THE LAUREL · 1938

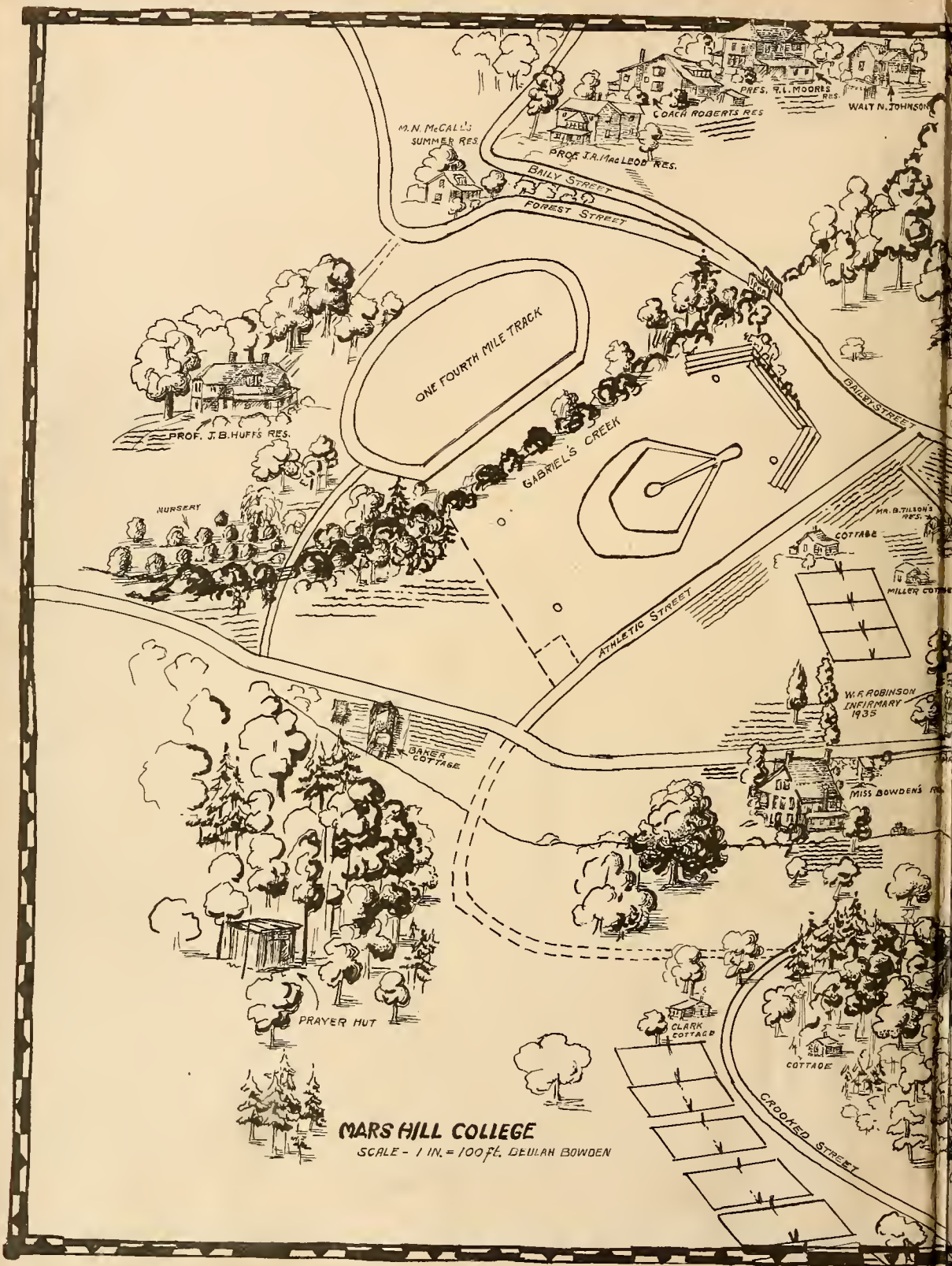
M. N. McCALL'S SUMMER RES.
PROF. J. R. MacLEOD RES.
COACH ROBERTS RES
PRES. F. L. MOORES RES.
WALT N. JOHNSON
BAILY STREET
FOREST STREET
ONE FOURTH MILE TRACK
GABRIEL'S CREEK
BAILEY STREET
PROF. J. B. HUFFS RES.
NURSERY
MR. B. TILSON'S RES.
COTTAGE
MILLER COTTAGE
ATHLETIC STREET
W. R. ROBINSON INFIRMARY 1935
BAKER COTTAGE
MISS BOWDEN'S RES.
PRAYER HUT
CLARK COTTAGE
COTTAGE
CROOKED STREET
MARS HILL COLLEGE
SCALE - 1 IN. = 100 ft. DEULAH BOWDEN

MARS HILL COLLEGE
MARS HILL, N. C.

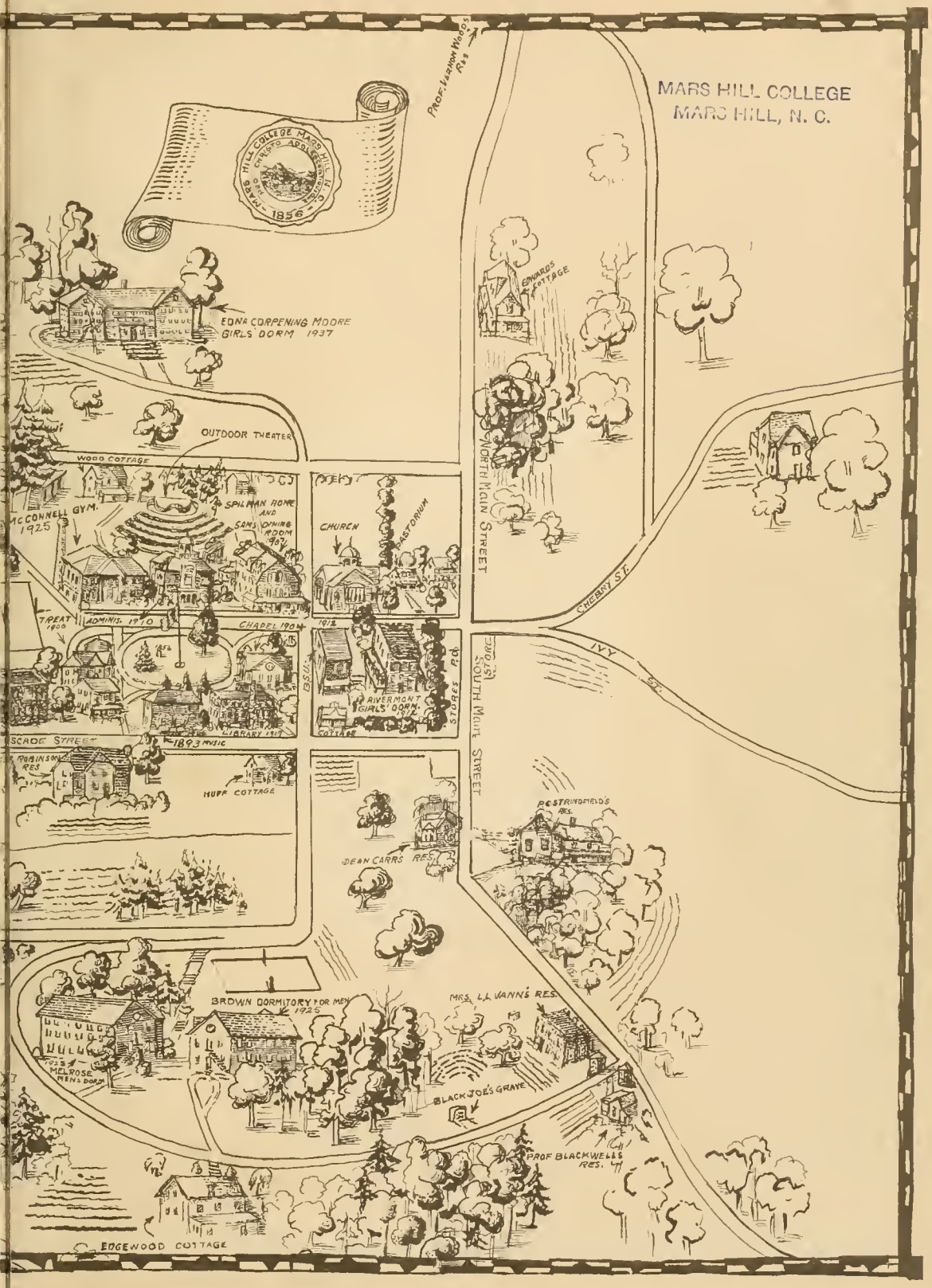

Montague Library
Mars Hill, N. C.
CLASS
BOOK

The Class of Nineteen Thirty-Eight Presents---

Copyright 1938
Edwin Spangler - Editor-in-Chief

The 1938 Laurel

MARS HILL COLLEGE
MARS HILL, N. C.

~~Office~~
~~371.805~~
~~M~~

Foreword

It is customary in college annuals to have what is called a "theme." Usually this theme is a sort of declaration or series of declarations to give unity to the book, to tie the whole together. The staff of the 1938 LAUREL, in casting about for a theme, could find nothing in the way of ordinary art work or declaration that fulfilled this task, but the staff did in its search receive an inspiration for a theme.

In order that we might not forget the progress which has been made here, and to review the life of one who has devoted his life unselfishly to the character building of young men and young women, we the LAUREL Staff of 1938 have chosen for the theme of this book the life of Dr. R. L. Moore.

EDWIN SPANGLER,
Editor-in-Chief.

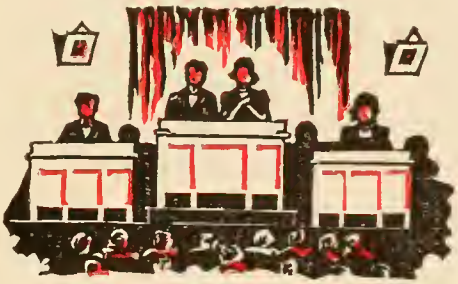

Through the Years

X
371.805
M363l
1938
c.3

~1715
1938

The Story of Mars Hill College

A Wilderness Settlement

During the first decades of the nineteenth century a few white pioneer settlers came to that part of Western North Carolina now known as Madison County, clearing away the forests and planting settlements among these beautiful mountains. For a number of years there were only a very few people who lived in and around the vicinity which we call Mars Hill today. Work was begun, however, and the civilization here began to grow. Educational opportunities for the children were very much limited. The dire need for schools became increasingly evident to the older people as the years passed. There were no schools nearby where the children could attain knowledge. A boarding school was organized near Burnsville, but this was several miles away and was difficult for the students to reach over the mountain roads. Even Asheville was just a small rural settlement without schools, and Asheville children had to be sent away to secure their education.

A School Is Conceived

There is some doubt as to who was the first to conceive the idea of a school at Mars Hill. Rev. William Keith, J. W. Anderson, and Edward Carter joined together in this venture, the first school being built on property belonging to Mr. Carter. It is reported that some of these men and their relatives sent children away to Burnsville to attend school. These children were converted at a revival and joined the Methodist Church. Their parents, being all staunch Baptists, were aroused by this proselyting. It was decided best to educate the children under the influence of their own doctrines and beliefs, but to do this, schools were needed. Thus, with others joining zealously in this effort, the school which was to become Mars Hill College was founded where it stands today.

A Struggle To Meet the Cost

Eighty years ago there were very few families living within five miles of Mars Hill, and they had only humble dwellings and little land. There was no association or group of people willing to back the effort to build a school for the children, who were without educational opportuntiy; thus the burden rested entirely upon the shoulders of these men. Work was begun toward drawing up the plans and securing subscriptions for the school, and a contract was given to Shackleford and Clayton of Asheville to erect a two-story brick building, which was not finished until the spring of 1856. This same building was used for more than fifty years as a classroom and also as the meeting place of the Baptist Church, which was probably organized in the same year that the school opened its doors. Even though many made liberal gifts, the school was left with a debt of approximately $1,200 and not a cent in the treasury, after the completion of this building. Joe, a slave of the president of the board of trustees, was levied on for this remaining debt. The sheriff took Joe to Asheville and placed him in jail, where he was to be kept until the day of the sale. Eleven of these faithful men agreed to share the debt equally. Joe was brought back from Asheville and forever remained grateful to the people who would not permit him to be sold.

A Slave Is Levied On to Secure the Debt

The School Is Opened

The school opened in the fall of the year 1856 under the name of "The French Broad Institute," with W. A. G. Brown in charge. Mr. Brown was a distinguished scholar of his time and helped to found several colleges. A few students entered this first year, with Major Wallace W. Robbins as the first to register.

In the year 1858 Mr. Brown was succeeded by John B. Marsh of Binghampton, New York. Mr. Marsh was an accomplished English scholar, thorough in

teaching and discipline. The school was very successful under his management. At the time this was the most prominent Baptist school in Western North Carolina, students coming from counties as far east as Guilford. During this term two other wooden buildings were erected.

The Charter Gives Power of Conferring All Degrees

In the year 1859 the school was chartered by the General Assembly of North Carolina, and the name was changed to "Mars Hill College." This charter gave the college the "power of conferring all such degrees and marks of literary distinction as are usually conferred in colleges or seminaries of learning." This power has never been used, nor has it been taken away.

The War Between the States

It was very unfortunate for the school that the War Between the States should break out. During the war it was necessary for the college to close its doors to students. The buildings on the campus were used as quarters for the soldiers, and during the latter years of the war the two wooden buildings were burned. These buildings signified great sacrifices on the part of those who had helped to build them, and the burning of them brought a tremendous loss to the community.

Reconstruction Days at Mars Hill

As a result of the war the college was left in a very bad condition. This section was shadowed by poverty, and the hatreds engendered during the conflict were probably responsible for a lack of cooperation. For a period following the war a branch of the Masonic Orphanage of Oxford was set up on this property, and more than thirty children were placed here. After this had proved unwise, the property was turned back to the board of trustees. There was no satisfactory equipment, and the college was unable to furnish anything but very poor salaries for the teachers. Althought the outlook for the college was gloomy,

there were many outstanding teachers here during this period. Some of these were: John Ammons, J. R. Sams, Meriwether Lewis, J. F. Tilson, and W. P. Jervis. Among the students here at that time some were destined to become great; such as: Judge Jeter Pritchard, who became an eminent jurist and United States Senator, and Hon. John Q. Tilson, who was for many years the floor leader in the House of Representatives.

1890—
A New Start
For Mars Hill

Around the year 1890 Mars Hill got a new start, and signs were visible for a brighter future than the past had been. In this year a fine young man, a graduate of Wake Forest, came to take the place of president of the college. Conditions now demanding that the college be placed on a higher plane, Tom Hufham began working diligently, with this as his aim. A little later the outlook was made even brighter by the coming of John E. White. Ever since the days of these men, students have been leaving the lofty hills of Western North Carolina to go out into the world and take their places in every walk of life. During the years that Hufham was in charge a building program began. It was necessary to furnish more room at the college, and what is now the music building was erected. The trustees were very eager to see the college move forward, yet they were able to do little in providing money. The people here at that time worked earnestly and joined in sacrifices for the college which was destined to become a great Christian institution.

Founding of
the Literary
Societies

Hufham and White were both men who were eager to train the students in every possible field. Before this time there had been an old debating society in which many took part. The debating had not been made a great attraction, however, and did not furnish sufficient interest. Hufham and White had been members of the literary societies at Wake Forest and knew that societies, run

correctly would furnish golden opportunities for those who took part. These two men organized the societies which make up a vital part of our college today. These were named after the Euzelian and Philomathesian Literary Societies at Wake Forest. Since the organization of these societies, they have grown in membership and usefulness. The students of the past few years have used them for the making of friends, and for promoting forensic and literary interests of their lives.

The Coming of Doctor and Mrs. Moore

As has already been reviewed, the college up until 1897 had experienced years of great difficulty. It had its good years, which were often followed by years of decline. The year 1897 was very significant in the history of the college. In this year Dr. and Mrs. R. L. Moore came to the college, Dr. Moore being made president. At the coming of Dr. Moore, the sun began to shine brighter, and the college got a new start which was to make it the greatest Christian institution for young men and women to be found anywhere. The college was entirely turned over to him to be carried on as he saw fit. From the beginning he has had a never-dying interest in boys and girls seeking to find a means to enrich their lives. Students' tuition and board have since been kept at the lowest minimum possible. Although Dr. Moore was entitled to all profits which were made from the college, he has proved his unselfishness by turning these profits back to the college that it might prosper greatly. During those days, instead of making the profits his salary, he refused to accept more than a small cash allowance.

Sacrificial Devotion Through the Years

After the college had grown sound financially, President Moore turned the general direction back to the board of trustees. Since that time, however, President and Mrs. Moore have continued their sacrificial devotion to the college. Time after time the trustees have voted to raise the salary of President Moore, but he has refused to accept a salary higher than that paid other teachers. For years Mrs. Moore worked for the college without a salary, serving in various

capacities, as housemother, bookkeeper, teacher, dietitian, and nurse. Since she has assumed the position of bursar, which she has filled so efficiently, she has accepted a small salary, even smaller than that paid office help in many colleges the size of Mars Hill. Through the years students, teachers, and others have caught their spirit of sacrificial devotion, and have given it expression, not only within the college, but far beyond the college walls. One thing that has contributed greatly to Dr. Moore's success is that he has assembled an unusually profficient group of co-workers. Nineteen of the thirty-five have been with the college more than ten years, and some for over a score of years.

Unusually Proficient Faculty

Progress, Both Spiritual and Material

Since Dr. Moore came in 1897 there has been much progress both spiritually and materially. In 1902 Dr. B. W. Spilman gave as a Christmas gift the Raymond Pollock Spilman Home. For nearly thirty years this has been used as a home for the young women of the college. Mrs. Spilman was deeply interested in "her girls." In memory of her, Dr. Spilman established a permanent fund to provide for some needy girl each year. Among others who have been greatly interested in helping Mars Hill were M. C. Treat and his family. The largest gift made by them was Melrose Dormitory, which inspired the Baptist State Convention to duplicate it with Brown Dormitory.

As days have passed hundreds of friends have made liberal donations and established permanent funds here to aid in the general progress of the college. As a result of this generosity, Mars Hill College has been enlarged from one small building on four acres of land to thirteen administrative buildings and several cottages on a one hundred-acre campus, with a corresponding growth in academic standards and things of the spirit.

The Edna Corpening Moore Dormitory

About a year ago a new dormitory fund was begun and on Founder's Day of 1937 the corner stone was laid for the beautiful new dormitory which will bear the name of Edna Corpening Moore. These things are an earnest of the Mars Hill that is to be.

Administration

Dr. Moore's Message

It is my desire that the LAUREL represent at all times the finest qualities of a Christian college Annual—clean and wholesome in content, representing as nearly as possible all worthy phases of college life—such a volume as will have the approval of the most sensitive soul and bring increasing delight to the owners as the years pass.

R. L. Moore
President.

Administrative Staff

ISAAC N. CARR, M.A.
Dean of Men

CAROLINE BIGGERS
Dean of Women

B. M. CANUP, A.B.
Commerce and Business

MRS. R. L. MOORE
Bursar

JOHN W. HUFF, M.A.
Ancient Languages

FRANCES SNELSON
Secretary of Registrar

ESTELLE RUSH
Secretary of Bursar

Mars Hill

First Row:

SALLIE O'NEIL ALLEN____Latin and French

MARTHA SINCLAIR BIGGERS, B.M.__Piano

MILDRED BINGHAM, A.B.—
Secretarial Science

HOYT BLACKWELL, Th.M.—
Greek and Religious Education

BEULAH BOWDEN, M.A.—
Art and Religious Education

MRS. B. M. CANUP_____Typing

Second Row:

ELEANOR CHURCH_____Assistant Librarian

MARGARET LOUISE COLLINS, B.S.—
Home Economics

ZULA EVELYN COON, B.M.—
Voice and Public School Music

FRED L. DICKERSON, B.S.—
Mathematics and Physical Education

ETHEL GREGG, A.B._____English

MARGARET E. GWIN, B.M._____Music

Third Row:

LUCILE HOLLINGSWORTH—
Assistant Dietitian

JOSEPH BASCOM HUFF, M.A._____English

EDNA EARLE HUTCHERSON, A.B.—
Bible and English

J. GARRETT JELKS___House Mother for Girls

GLADYS JOHNSON, A.B._____Librarian

SPENCER B. KING, M.A.__Bible and History

Faculty

First Row:

RALPH MARION LEE, M.A.---Social Science

JOHN A. McLEOD, M.A.----------English

EVELYN ALLEN McLEOD—
English and French

ELLA J. PIERCE, Ph.D.----------English

OREN E. ROBERTS, M.S.---Physical Education

NONA MOORE ROBERTS, M.A.—
Modern Language

Second Row:

FLORA HARDING ROBINSON, M.A.—
Mathematics

ELIZABETH RUTHERFORD, M.A.—
Home Economics

OSCAR ERNEST SAMS, LL.D.—
Pastoral Duties

LAURA SHAW ----------Dietitian

VELMA SHAW ----------Nurse

ANNE W. STEPHENS, A.B., M.A.----English

Third Row:

PRESTON CALVIN STRINGFIELD, M.A.—
Education

BRYSON H. TILSON------Supt. of Grounds

SHANNON OTIS TRENTHAM, M.A.—
Natural Science

CORNELIA HOWELL VANN, M.A.—
Modern Language

BONNIE WENGERT----------Expression

ALFRED WESTER------Chemistry Assistant

VERNON EVERETT WOOD, M.S.—
Natural Science

CLIO PHI
Please

Classes

Senior Class Officers

President ---------- Warren Smith

Vice-President ---------- Frances Ward

Secretary ---------- Virginia Anne Craver

Treasurer ---------- Council Pinnell

SENIOR SPONSORS

John A. McLeod Nona Moore Roberts

Ethel Adams

Cecil Adderholdt

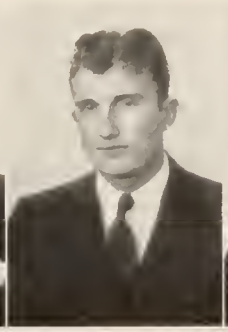

Gene Alexander

Mary Lou Almond

Georgia Bailey

Margie Baker

John Ball

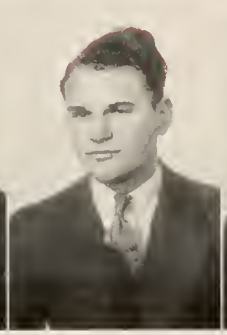

Quincey Ball

James Bannister

W. S. Bates, Jr.

Ethel Adams—Gibson, N. C.—Home Economics; Nonpareil; Society Officer (2); Officer Home Makers Guild (1); President Home Makers Guild (2).

Cecil Adderholdt — Hudson, N. C. — Science; Euthalian; Associate Superintendent Sunday School (2); Sunday School Officer (1); Vice-President Science Club (2); Student Council (2); Science Club (1-2); Glee Club (1-2).

Gene Alexander—Walhalla, S. C. — Business; Sunday School Officer (1-2); Basketball Captain (2); Baseball (1-2); Football (1-2); "M" Club Officer (2).

Mary Lou Almond — Andrews, N. C. — Home Economics; Clio; Society President (2); Home Makers Guild (1-2); Sunday School Officer (1-2); Home Makers Guild Officer (2); Laurel Staff (2).

Georgia Bailey—Shelby, N. C.—Secretarial Science; Clio; Society Officer (1-2); Sunday School Officer (1-2).

Margie Baker Rio de Janeiro, Brazil—A.B.

John Ball Greenfield, Mass. — A.B. Ministry; Euthalian.

Quincey Ball Mars Hill, N. C.—A.B.

James Bannister -Oxford, N. C.—A.B.

W. S. Bates, Jr.—Decatur, Tenn.—A.B. Ministry; Philomathian; B.T.U. Officer (1); Society Officer (1-2); Sunday School Superintendent (2); Society Censor (2).

MARS HILL COLLEGE SENIORS

Robert Bellinger

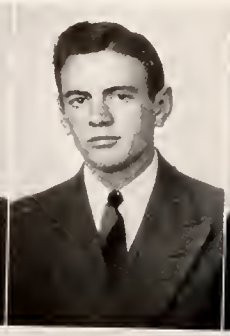

Sam Bennett

Louise Berry

Jesse Bland

Rufus A. Brewer

Ray H. Bridgers

Eugene F. Brissie

Clifford Brown

Christine Browning

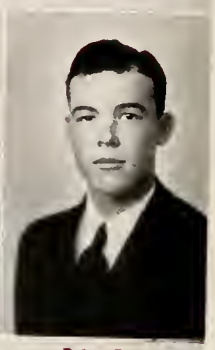

Paige Bryan

Robert Bellinger—Little Falls, N. Y.—Pre-Law; Euthalian.

Sam Bennett—Burnsville, N. C.—Engineering; Euthalian.

Louise Berry—Raleigh, N. C.—Home Economics; Nonpareil; B.T.U. Officer (1-2); Sunday School Officer (2); Home Makers Guild (1-2); Glee Club (2); Y.W.A. (1-2).

Jesse Bland—New Bern, N. C.—Engineering; Euthalian; Track (2); Laurel Staff (2).

Rufus A. Brewer—Siler City, N. C.—Business; B.T.U. Officer (2).

Ray H. Bridgers—Wilmington, N. C.—Business; Philomathian; President Business Club (2); Student Council (2); Business Club (1-2); Tennis (1-2); Tumbling (1).

Eugene F. Brissie—Hodges, S. C.—A.B. Journalism; Euthalian; Society President (2); Society Vice-President (2); Editor Hilltop (2); Managing Editor Hilltop (2); B.T.U. Officer (1-2); Sunday School Officer (1-2); Forensic Team (2); Science Club Officer (1); Secretary Student Council (2); Dramatic Club Officer (2); Commencement Representative (1).

Clifford Brown—Asheville, N. C.—Pre-Medical; Philomathian; Sunday School Officer (1); Society Officer (1-2); Science Club (2).

Christine Browning—Etna, N. C.—Home Economics.

Paige Bryan — Marshall, N. C. — Engineering; Philomathian; Society Officer (2).

Robert Bryan

Oscar Bryant

Helen Burton

Elizabeth Carson

Elsie Catherine Carter

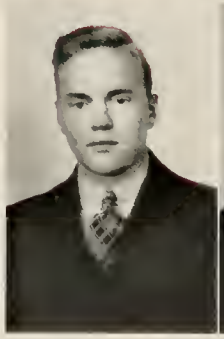

Leonard Carter

Eleanor Cashwell

Preston Champion

Margaret P. Chandler

Howard Charles

Robert Bryan—Marshall, N. C.—Pre-Law.

Oscar Bryant—Newport, Tenn.—A.B.; Philomathian; Foreign Language Club (2); Sunday School Officer (1-2); B.T.U. Officer (2).

Helen Burton—Campobello, S. C.—Home Economics; B.T.U. Officer (1-2); Sunday School Officer (1-2); Y.W.A. Circle Leader (1); Home Makers Guild Officer (2); French Club (1).

Elizabeth Carson—Statesville, N. C.—Home Economics; Nonpareil; Sunday School Officer (1-2); B.T.U. Officer (1-2); French Club (1-2); Home Makers Guild (1-2).

Elsie Catherine Carter—Asheville, N. C.—Music; Nonpareil; Sunday School Officer (1-2); Y.W.A. Council (2); B.T.U. Officer (2); Society Officer (2); Glee Club (1-2).

Leonard Carter—Mars Hill, N. C.—A.B.; Philomathian.

Eleanor Cashwell—Gastonia, N. C.—A.B.; Nonpareil; Sunday School Officer (1-2); B.T.U. Officer (1-2); Glee Club (1-2); Glee Club Officer (2); Science Club (1-2); Y.W.A. Council (1); Society Officer (2).

Preston Champion—Spindale, N. C.—Science; Philomathian; Hilltop Staff (1); Science Club (2); Sunday School Officer (1-2); Tumbling (1-2); "M" Club (2).

Margaret Pauline Chandler—West Asheville, N. C.—Elementary Teaching; Cleo; Y.W.A. Circle Leader (2); Sunday School Officer (2); B.T.U. Officer (1-2); Society Officer (1-2); Dramatic Club (1); Glee Club (1-2).

Howard Charles—Winston-Salem, N. C.—Business.

CLASS OF NINETEEN THIRTY-EIGHT

James A. Chesson, Jr.

Robert Childs

Julia Chiles

Flowers Clark

Ruth R. Clarke

Marie Compton

Elizabeth Nell Cook

Estelle Councilman

Betty Cousins

Virginia Anne Craver

James A. Chesson, Jr. — Roper, N. C. — A.B.; Euthalian; Band (1-2); Orchestra (1); Coaching System (1-2); Society Officer (1-2).

Robert Childs—Hendersonville, N. C.—Business; Euthalian; Secretary Society (2); Orchestra (1-2); Sunday School Officer (1).

Julia Chiles — Rogersville, Tenn. — Home Economics; Clio; B.T.U. Officer (1); Sunday School Officer (1-2); Y.W.A. Circle Leader (1); Secretary College Church (2); Orchestra (1-2); Science Club (1-2); Society Officer (2).

Flowers Clark—Gastonia, N. C.—Pre-Law; Euthalian; Coaching System (1); Sunday School Officer (1-2); Society Officer (1); Secretary Coaching System (2); Vice-President Society (2); Laurel Staff (2); Anniversary Representative (2); Intercollegiate Debater (2).

Ruth R. Clarke—Washington, D. C.—A.B.; Clio; Society Officer (1-2); Sunday School Officer (1); Sunday School Teacher (2); Foreign Language Club (1-2); Foreign Language Club Officer (1-2); B.S.U. Council (2); Vice-President Y.T.C. (1-2); Volunteer Band (1-2); Vice-President Volunteer Band (2); B.T.U. Officer (1); Y.W.A. Circle Leader (1); Dramatic Club (1); Society President (2).

Marie Compton—Greensboro, N. C.—Science; Clio; Commencement Marshal (1); Society Officer (1-2); Y.T.C. Officer (1-2); B.T.U. Officer (1); Sunday School Officer (1-2); Y.W.A. Officer (1); President Y.W.A. (2); Science Club (1); B.S.U. Council (2); Volunteer Band (1).

Elizabeth Nell Cook—Black Mountain, N. C.—Elementary Teaching; Clio; Society Officer (1-2); Sunday School Officer (2); I.R.C. Club (2); B.T.U. Officer (2); Glee Club (2).

Estelle Councilman—Bear Creek, N. C.—A.B.; Nonpariel; Sunday School Teacher (1-2); B.T.U. Officer (1-2); Y.W.A. Officer (2); Intercollegiate Debater (2); Secretary Y.T.C. (2); Foreign Language Club Officer (1-2); Volunteer Band Officer (2).

Betty Cousins—Atlanta, Ga.—A.B. Missionary; Clio.

Virginia Anne Craver—Boonville, N. C.—A.B.; Nonpareil; Vice-President Y.W.A. (2); B.S.U. Council (2); Y.W.A. Council (1-2); Secretary Society (2); I.R.C. Club (2); Glee Club (1-2); Glee Club Officer (1-2); B.T.U. Officer (1-2); Sunday School Officer (1-2); Treasurer Class (2).

MARS HILL COLLEGE SENIORS

John Crisp

Hazel Currin

Martha Dail

George Dale

Sara Darrough

Dorothy Davis

Ben Donehoo

Erline Duncan

Harold Early

James H. Early

John Crisp—Candler, N. C.—Pre-Law; Euthalian; French Club (1); Track (1-2); Dramatic Club (1); Hilltop Staff (1); Anniversary Representative (2); Intercollegiate Debater (2); Society Officer (1-2); Band (1-2); Orchestra (1-2).

Hazel Currin—Stem, N. C.—Business.

Martha Dail—Magnolia, N. C.—Science; Nonpareil; Sunday School Officer (1); B.T.U. Officer (2); Y.W.A. Treasurer (2); Foreign Language Club (2); Foreign Language Club Officer (2).

George Dale—Mica, N. C.—A.B. Ministry; Philomathian.

Sara Darrough—Asheville, N. C.—Music; Sunday School Officer (2); Science Club (1-2); Secretary Science Club (2); Society Officer (1-2); Y.W.A. Circle Leader (2).

Dorothy Davis—Chadbourn, N. C.—Business; Nonpareil; President Business Club (1-2); Sunday School Officer (2); B.T.U. Officer (2); Society Officer (2).

Ben Donehoo—Waycross, Ga.—A.B.; Sunday School Officer (1-2); Varsity Football Manager (2).

Erline Duncan—Asheville, N. C.—A.B.; Clio.

Harold Early—Winston-Salem, N. C.—A.B.; Football (1-2); Baseball (1); "M" Club (1-2).

James H. Early—Winston-Salem, N. C.—A.B.; Philomathian; Tumbling (1-2); Cheer Leader (1-2); Sunday School Officer (2); Society Officer (2).

CLASS OF NINETEEN THIRTY-EIGHT

Billy G. Eaton

C. J. Ellen

Ruth Eller

T. W. Ellis, Jr.

James E. Essic

Catharine Etheridge

Boyd Farthing

Kathryn Elizabeth Floyd

Roberta Ford

Virginia Francis

Billy G. Eaton—Mocksville, N. C.—Music; Euthalian; Society Officer (2-3); B.T.U. Officer (1-2); Sunday School Officer (1-2-3); Glee Club (1-2-3); Business Manager Glee Club (2); President Glee Club (3); Track (1-2); "M" Club (2-3).

C. J. Ellen — Raleigh, N. C. — Commerce and Business; Euthalian; "M" Club (1-2); Tumbling (1-2); Tennis (1-2); Intermural Basketball (1-2.)

Ruth Eller — Greensboro, N. C. — Elementary Teaching; Clio; B.T.U. Officer (1-2); Sunday School Officer (1-2); Scriblerus Club (1-2); Y.W.A. Council (2); Vice-President Scriblerus Club (2); President Dramatic Club (2); Society Officer (2).

T. W. Ellis, Jr.—Henderson, N. C.—Pre-Medical; Euthalian; Science Club (2); Foreign Language Club (2); Sunday School Officer (2).

James E. Essic—Mocksville, N. C.—Pre-Dental; B.T.U. Officer (2).

Catharine Etheridge—Atlanta, Ga. — A.B.; Nonpareil; Commencement Representative (1); Society President (2); Business Manager Hilltop (2); College Marshal (2); Scriblerus Club (1-2); Sunday School Officer (2); B.T.U. Officer (2); Dramatic Club (1-2); Vice-President Dramatic (2).

Boyd Farthing—Butler, Tenn.—Pre-Law; Philomathian; B.T.U. Officer (1-2); Society Officer (1-2); Commencement Representative (1).

Kathryn Elizabeth Floyd—Orrum, N. C.—Business; Nonpareil; Sunday School Officer (1-2); Y.W.A. Officer (2); Business Club (2).

Roberta Ford—Louisville, Ky.—A.B.—Nonpareil.

Virginia Francis—King, N. C.—Home Economics; Clio; Society Officer (1-2); Sunday School Officer (2); Vice-President Home Makers Guild (2); Laurel Staff (2); Commencement Representative (1).

MARS HILL COLLEGE SENIORS

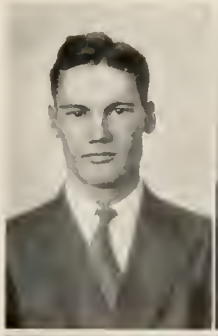

Thomas M. Freeman

James H. Gann

Helen Gibbs

Fred Gilland

Lucile Gillespie

J. Grisette

Lawrence Gunn

Lewis Hamlin, Jr.

A. V. Hamrick, Jr.

Mildred Virginia Hardin

Thomas M. Freeman—Hickory, N. C.—A.B. Ministry; Philomathian; B.S.U. Council (1-2); Sunday School Officer (1-2); B.T.U. Officer (1-2); President College Church (1); Y.T.C. President (2); I.R.C. President (2); Society Officer (1-2); Ministerial Conference Officer (1); State B.S.U. Officer (2); Intercollegiate Debater (2); Tumbling (1-2); Commencement Representative (2).

James H. Gann—Sevierville, Tenn.—Business; Philomathian; B.T.U. Officer (1-2); Sunday School Officer (1-2); Society Officer (2-3).

Helen Gibbs—Leicester, N. C.—Elementary Teaching; Clio.

Fred Gilland—Greenville, S. C.—A.B. Ministry; Philomathian; Society Officer (2); Sunday School Officer (2); B.T.U. Officer (2).

Lucile Gillespie—Burnsville, N. C.—Pre-Medical; Nonpareil.

J. Grisette—Valdese, N. C.—A.B.; Euthalian.

Lawrence Gunn—Reidsville, N. C.—Business; Euthalian; B.T.U. Officer (2); Tumbling (2); "M" Club (2); Baseball (1).

Lewis Hamlin, Jr.—Brevard, N. C.—Pre-Law; Philomathian; Chief Marshal (2); President French Club (1); I.R.C. Club (2); Dramatic Club (2); Society Officer (1-2); Anniversary Representative (2); Commencement Representative (1); Intercollegiate Debater (2).

A. V. Hamrick, Jr.—Shelby, N. C.—A.B.; Philomathian.

Mildred Virginia Hardin—Lincolnton, N. C.—A.B.; Nonpareil; Vice-President B.S.U. (2); Society President (2); Scriblerus Club (1-2); Scriblerus Club Officer (1-2); Sunday School Officer (1-2); B.T.U. Officer (1-2); Y.W.A. Council (1); Coaching System (2).

CLASS OF NINETEEN THIRTY-EIGHT

Francis R. Harris

Frank Harris

Russell Harris, Jr.

Pauline Hartsell

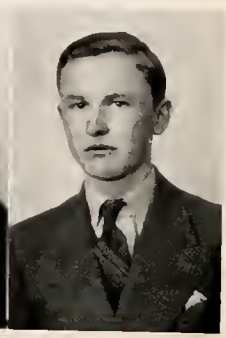

Gordon Heath

Carl Hemphill

Helen R. Hensley

Paul Hicks

Paul Hinkle

Joel N. Hinton

Francis R. Harris—Aberdeen, N. C.—A.B.; Euthalian; Glee Club (1); Orchestra (1-2); Sunday School Officer (1-2); Anniversary Representative 1-2); Advertising Manager Hilltop (2).

Frank Harris—Bethel, N. C.—Pre-Dental; Philomathian; Society Officer (2); "M" Club (1-2); Tennis Manager (1-2); Sunday School Officer (1-2); Hilltop Staff (1-2).

Russell Harris, Jr.—Gibson, N. C.—Pre-Medical; Euthalian; Student Council (2); Science Club (1-2); Science Club Officer (2); Society Officer (1-2); Commencement Representative (1); Anniversary Representative (2); Sunday School Officer (2); B.T.U. Officer (2); Intercollegiate Debater (2); Coaching System (2).

Pauline Hartsell — Johnston, S. C. — A.B.; Nonpareil; Secretary I.R.C. Club (2); BT.U. Officer (1-2); Y.W.A. Officer (2); Society Officer (1); Sunday School Officer (1-2); Dramatic Club (1-2); Glee Club Officer (2).

Gordon Heath—Statesville, N. C.—Engineering; Philomathian; Sunday School Officer (1); Science Club (2); Science Club Officer (2); Society Officer (1-2); Anniversary Marshal (2).

Carl Hemphill—Morganton, N. C.—A.B. Ministry.

Helen R. Hensley—Barnardsville, N. C.—Elementary Teaching; Nonpareil; B.T.U. Officer (1-2); Sunday School Officer (1); Y.W.A. (1); Y.T.C. Council (1-2).

Paul Hicks—Seymour, Tenn.—A.B.

Paul Hinkle — Salisbury, N. C. — Engineering; Euthalian; Science Club (1-2); Science Club Officer (2); Sunday School Officer (1-2).

Joel N. Hinton—Pickens, S. C.—A.B.

MARS HILL COLLEGE SENIORS

Rebecca Idol Hollowell

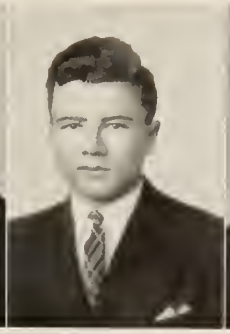

Raymond F. Hough, Jr.

Robert M. Howard

Adlai Hoyle

Fern Hudson

Joe Huff

C. F. Hutchens

Agnes Meredith Isenhour

C. W. Johnson

Grace Johnson

Rebecca Idol Hollowell—Edenton, N. C.—A.B.; Clio; Secretary B.S.U. (2); Sunday School Officer (1-2); B.T.U. Officer (1-2); Society Officer (1-2); Coaching System (1); Glee Club (1-2); Science Club (1-2); Vice-President Science Club (2).

Raymond Franklin Hough, Jr. — Salem, Va.—A.B.; Euthalian; Basketball (1-2); Baseball (1); Sunday School Officer (2); "M" Club 1-2); Tennis (1); Anniversary Marshal (2); Laurel Staff (2).

Robert M. Howard—Gastonia, N. C.—Commerce and Business; Euthalian; Society President (2); Society Vice-President (2); Society Secretary (2); Cheer Leader (1-2); Sunday School Officer (2); Intercollegiate Debater (1-2); Anniversary Debater (2); Scriblerus Club (1-2); Advertising Manager Laurel (2); President Scriblerus Club (2).

Adlai Hoyle — Chase City, Va. — Engineering; Euthalian; Sunday School Officer (2) Intercollegiate Debater (2); Anniversary Debater (2); Science Club (1-2); Science Club Officer (2); B.T.U. Officer (2); Society Officer (2); Track (1).

Fern Hudson—Vale, N. C.—A.B.; Clio; College Marshal (2); Society Officer (2); Y.W.A. Officer (1-2); Sunday School Officer (2); Secretary Foreign Language Club (2); Vice-President Foreign Language Club (2).

Joe Huff—Mars Hill, N. C.—Pre-Law; Philomathian.

C. F. Hutchens—Booneville, N. C.—A.B.

Agnes Meredith Isenhour — Concord, N. C.—A.B.; Nonpareil; General Secretary Sunday School (2); Scriblerus Club (1-2); Scriblerus Club President (2); Society Officer (2).

C. W. Johnson Lenoir, N. C. A.B.; Euthalian.

Grace Johnson — Lenoir, N. C. — Elementary Teaching; Nonpareil; French Club (1); Sunday School Officer (2).

CLASS OF NINETEEN THIRTY-EIGHT

Thomas Craig Johnson

Fay Joines

Mark Jones

Dorcas Justice

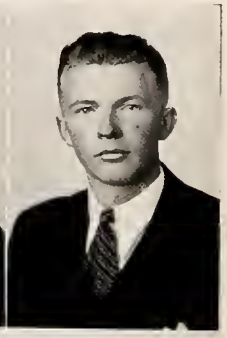
J. B. Keith

William C. Kellner

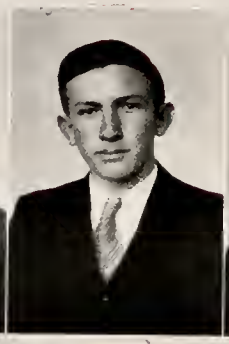
Edwin Leatherwood

Elizabeth Lee

Florence Lester

Eddie Lieberman

Thomas Craig Johnson—Albemarle, N. C.—A.B.; Sunday School Officer (2).

Fay Joines—Sparta, N. C.—A.B.; Nonpareil.

Mark Jones—Canton, N. C.—A.B.

Dorcas Justice—Nebo, N. C.—A.B.; Clio; B.T.U. Officer (1-2); Sunday School Officer (2); Dramatic Club (2); Y.W.A. Council (2).

J. B. Keith—Asheville, N. C.—A.B.

William C. Kellner—Salem. Va.—A.B.; Euthalian; Basketball (1-2);; "M" Club (2); Sunday School Officer (2); Vice-President Student Council (2); Society Officer (2); Track (2).

Edwin Leatherwood—Waynesville, N. C.—A.B.; Euthalian.

Elizabeth Lee — Fallston, N. C. — Elementary Teaching; Nonpareil; General B.T.U. Secretary (2); Scriblerus Club (2); Y.W.A. Council (1-2); Sunday School Officer (1); Society Officer (2); Glee Club (1-2).

Florence Lester — Raeford, N. C. — A.B.; Nonpareil.

Eddie Lieberman—Greenwood, S. C.;A.B. Ministry; Philomathian.

MARS HILL COLLEGE SENIORS

Bradley Long | Howard McCall | Ruth McKelvey | Ellen McLain | Iliff McMahan

Irene Maney | Johnson Marlowe | W. T. Martin | John E. Marr, Jr. | Ruth Martin

Bradley Long—Bahama, N. C. A.B. Philomathian; Sunday School Officer (2); Vice-President I.R.C. Club (2).

Howard McCall—Spruce Pine, N. C.—Pre-Medical; Philomathian.

Ruth McKelvey—Stanley, N. C.—Music; Clio; Glee Club (1-2); Secretary Glee Club (2); Foreign Language Club (2); Y.W.A. Officer (1-2); Sunday School Officer (1-2).

Ellen McLain — Winston-Salem, N. C. — Home Economics; Nonpareil; Sunday School Officer (2); Home Makers Guild (1-2); Secretary Home Makers Guild (2); Secretary Society (2); Vice-President Society (2); I.R.C. Club (2); Intercollegiate Debater (2).

Iliff McMahan—Newport, Tenn Pre-Law; Varsity Basketball (2); Intermural Basketball (2); "M" Club (2).

Irene Maney—Burnsville, N. C.—A.B.

Johnson Marlowe—Fairview, N. C.—A.B.; Philomathian.

W. T. Martin Ronda, N. C.—Business; Euthalian.

John E. Marr, Jr. Norfolk, Va.—Business; Euthalian; Glee Club (1-2); Orchestra (1-2); Advertising Manager Hilltop (2); Business Manager Glee Club (2); Society Officer (2); Sunday School Officer (2).

Ruth Martin—Asheville, N. C.—Pre-Law; Nonpareil; Sunday School Officer (1-2); B.T.U. Officer (1-2); Secretary Y.W.A. (2); Vice-President I.R.C. Club (2); I.R.C. Club (1-2); President I.R.C. Club (2); Society Officer (2); Intercollegiate Debater (2).

CLASS OF NINETEEN THIRTY-EIGHT

Jack Michael

Jolly Miller

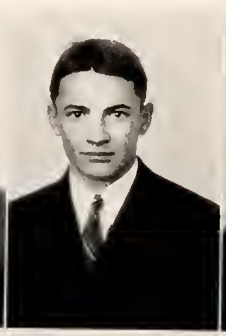

David Mitchell

Bob Mohn

Jesse Moore

Martha Moore

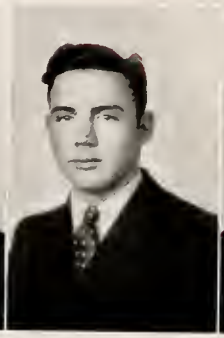

E. Winston Morrow

Sara Sue Moss

Marie Murphy

J. B. Neill, Jr.

Jack Michael—Lexington, N. C.—Business; Philomathian; Football (1-2); "M" Club (1-2); Intermural Basketball (2); Society Officer (2).

Jolly Miller—Hayesville, N. C.—A.B.

David Mitchell—King, N. C.—A.B.; Euthalian.

Bob Mohn—New Bern, N. C.—A.B.; Euthalian; Sunday School Officer (2); B.T.U. Officer (2); Society Officer (2).

Jesse Moore—Concord, N. C.—A.B; Philomathian; Censor Society (2); Vice-President Society (2); Anniversary Representative (2).

Martha Moore—Boone, N. C.—Home Economics; Clio; French Club (1-2); President French Club (2); Sunday School Officer (1-2); Society Officer (1-2); Officer Home Makers Guild (1-2); Cheer Leader (1-2); College Marshal (1-2).

E. Winston Morrow—Campobello, S. C.—Pre-Medical; Philomathian; Sunday School Officer (2); Society Officer (2).

Sara Sue Moss—Gastonia, N. C.—Elementary Teaching; Nonpareil; Sunday School Officer (1-2); B.T.U. Officer (2); Y.W.A. Officer (2); Glee Club (1-2); Orchestra (1).

Marie Murphy—Southern Pines, N. C.—A.B.; Clio; Society President (2); Society Officer (1-2); Sunday School Officer (2); Laurel Staff (2); Dramatic Club (1); B.T.U. Officer (1); French Club (1-2).

J. B. Neill, Jr.—Morristown, Tenn.—A.B.; Euthalian.

MARS HILL COLLEGE SENIORS

Frances Newman

Wayne Oates

Paul E. Parks

Aleatz Parker

Louise Perkinson

Lee Phoenix

Jackson Council Pinnell

Lena Pipes

Eugenia Marie Powers

Charles Radford

Frances Newman—Dandridge, Va.—A.B.; Clio.

Wayne Oates—Kannapolis, N. C.—A.B. Ministry; Philomathian; B.S.U. President (2); Intercollegiate Debater (2); I.R.C. Club (1); French Club (1).

Paul E. Parks—Leaksville, N. C.—Business; Philomathian; Sunday School Officer (1-2); B.T.U. Officer (2); Vice-President Business Club (2).

Aleatz Parker—Bowden, N. C.—A.B.; Nonpareil.

Louise Perkinson—Asheville, N. C.—Business; Clio; Vice-President Society (2); Society Marshal (2); Secretary Business Club (2); Glee Club (2); Sunday School Officer (1-2).

Lee Phoenix—Cane River, N. C.—Science; Philomathian; Anniversary Declaimer (2); Sunday School Officer (2).

Jackson Council Pinnell—Henderson, N. C.—Engineering; Euthalian; Society President (2); Society Officer (2); Sunday School Officer (1); President Science Club (2); Science Club (1-2); Commencement Representative (1); Anniversary Representative (2); Class Secretary (2); Coaching System (2); Dramatic Club (1-2).

Lena Pipes—Weaverville, N. C.—Business; Clio.

Eugenia Marie Powers—St. Paul, N. C.—Home Economics; Nonpareil; Sunday School Officer (1); Society Officer (2); Home Makers Guild Officer (1-2); Glee Club (1); Y.W.A. Council (2); B.T.U. Officer (1).

Charles Radford—Cane River, N. C.—A.B.; Philomathian; Sunday School Officer (2); Hilltop Staff (2); Tumbling (2).

CLASS OF NINETEEN THIRTY-EIGHT

Joseph M. Radford

Frank Rains

Clyde E. Randolph

Fonzo Randolph

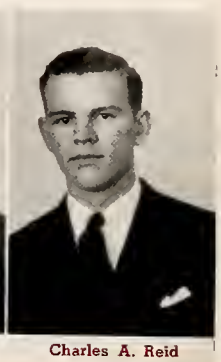

Charles A. Reid

Fred Sams

Ruth Russell

Ray Roberts

Dorothy Sanderlin

James Sawyer

Joseph M. Radford—Cane River, N. C.—Business; Philomathian; Sunday School Officer (2); Society Secretary (2); Society Officer (2); Anniversary Censor (2).

Frank Rains—King, N. C.—A.B.; Euthalian; Glee Club (2); I.R.C. Club (2); Society Officer (2); Sunday School Officer (1-2); Cheer Leader (2); Track (1-2); Tumbling (1-2).

Clyde E. Randolph—Kannapolis, N. C.—A.B.; Philomathian; Society Officer (2); Band (1-2); Orchestra (1-2); Sunday School Officer (2); B.T.U. Officer (2).

Fonzo Randolph—Coalwood, W. Va.—Pre-Law; Philomathian; Anniversary Debater (2); President Foreign Language Club (2); Vice-President Y.T.C. (2).

Charles A. Reid — Asheville, N. C. — Pre-Law; Philomathian; Society Officer (1-2); Anniversary Representative (1-2); Sunday School Officer (2); Orchestra (1-2); President Orchestra (2); Band (1-2); German Band (1); Glee Club (2).

Fred Sams — Cane River, N. C. — A.B.; Philomathian.

Ruth Russell—Bryson City, N. C.—Elementary Teaching; Nonpareil; Vice-President French Club (2); French Club (2); B.T.U. Officer (2); Sunday School Officer (2); Y.W.A. Officer (1); Home Makers Guild (1-2); Infirmary Assistant (1-2).

Ray Roberts—Asheville, N. C.—Pre-Law; Philomathian; B.T.U. Officer (2);Intercollegiate Debater (2); I.R.C. Club (2).

Dorothy Sanderlin—New Bern, N. C.—Secretarial Science; Nonpareil; Business Club (1-2); Home Makers Guild (1); Dramatic Club (1).

James Sawyer—New Bern, N. C.—Engineering; Euthalian; B.T.U. Officer (1-2); Sunday School Officer (1-2); Society Officer (1-2); Vice-President Scriblerus Club (2); Scriblerus Club (1-2); Orchestra (1-2); Band (1).

MARS HILL COLLEGE SENIORS

Margaret Sawyer

Carl Scott

Dupuy Sears

John Self

David K. Shelton

Banner Shelton

Lena Sue Shermer

Francis Shore

Mary Simmons

Clarence Sinclair

Margaret Sawyer—Hobgood, N. C.—A.B.; Nonpareil.

Carl Scott—Mars Hill, N. C.—A.B.; Philomathian.

Dupuy Sears—High Point, N. C.—Engineering; Euthalian; Society Officer (1-2); Orchestra (1-2); B.T.U. Officer (2).

John Self—Alexander, N. C.—A.B.

David K. Shelton—High Point, N. C.—A.B.; Euthalian; B.T.U. Officer (1); Sunday School Officer (1-2); State B.S.U. Member (1); Associate Director B.T.U. (2); Society Officer (2); Secretary Dramatic Club (2); Anniversary Marshal (2); Hilltop Reporter (1); Fall Play (2); Spring Play (2).

Banner Shelton—Mayodan, N. C.—Business; Philomathian.

Lena Sue Shermer Winston-Salem, N. C.—Elementary Teaching; Nonpareil; Chief Marshal (2); Vice-President Society (2); I.R.C. Club (1-2); I.R.C. Club Secretary (2); Hilltop Staff (1-2); Sunday School Officer (1-2); Glee Club (1-2); Dramatic Club (2).

Francis Shore—Cana, N. C.—A.B.

Mary Simmons—Yadkinville, N. C.—Home Economics; Clio; Sunday School Officer (1-2); Y. W.A. Council Leader (2); B.T.U. Officer (2); Society Oficer (2); President Home Makers Guild (2); French Club (1-2); Dramatic Club (1).

Clarence Sinclair—East Flat Rock, N. C.—Pre-Law; Philomathian; Society President (2); Commencement Representative (1); Anniversary Representative (2); Intercollegiate Debater (1); Sunday School Officer (1-2); Laurel Staff (2).

CLASS OF NINETEEN THIRTY-EIGHT

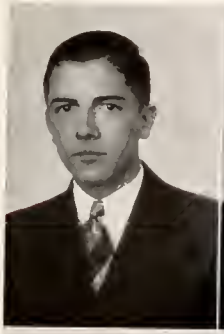

Carroll Smith, Jr.

Edith Smith

Helen Smith

Irene Smith

Warren Y. Smith, Jr.

Myrtle Martina Snelson

J. Edwin Spangler

T. V. Staton, Jr.

Virginia Steadman

Mildred Stines

Carroll Smith, Jr.—Bachelor, N. C.—Chemical Engineering; Philomathian; Sunday School Officer (2); Society Officer (2); Anniversary Representative (2); Science Club (2); President Science Club (2); College Marshal (1-2).

Edith Smith—Stanley, N. C. — Business; Clio; Society Officer (2); Sunday School Officer (2); Y.W.A. Circle Leader (2); Secretary Business Club (2).

Helen Smith—Asheville, N. C.—Home Economics; Clio; French Club (2); Sunday School Officer (1-2); Society Officer (1-2); Officer Home Makers Guild (1-2); Y.W.A. Council Leader (2); Dramatic Club (1-2).

Irene Smith — Kannapolis, N. C. — A.B.; Nonpareil; Foreign Language Club (1-2); Y.W.A. Circle Leader (1); Sunday School Officer (1-2); B.T.U. Officer (1-2); Volunteer Band Officer (1-2); Intercollegiate Debater (2).

Warren Y. Smith, Jr.—Jessup, Ga.—Pre-Medical; Philomathian; Sunday School Officer (1-2); B.T.U. Officer (1-2); Intercollegiate Debater (1); Forensic Squad (2); Society Officer (2); Class President (2); Volunteer Band (1).

Myrtle Martina Snelson—Leicester, N. C.—Secretarial Science; Clio; Society Officer (2); B.T.U. Officer (1-2); Sunday School Officer (2); Y.W.A. Council (2).

J. Edwin Spangler—Shelby, N. C.—A.B.; Philomathian; Sunday School Officer (1); B.T.U. Officer (1); Society Officer (1); Society President (2); Editor Laurel (2); Anniversary Presiding President (2); Commencement Representative (1); Intercollegiate Debater (1).

T. V. Staton, Jr. — New London, N. C. — A.B.; Philomathian.

Virginia Steadman—Inman, S. C.—A.B.; Nonpareil.

Mildred Stines—Mars Hill, N. C.—A.B.

MARS HILL COLLEGE SENIORS

Mary E. Stonestreet

Martha Graham Stroup

Charles B. Summey

Thomas Summey

Alfred Taylor

Frances Taylor

Jarvis W. Teague

Elmer Thomas

William E Therrell

Vincent Tiller

Mary Elizabeth Stonestreet—Mocksville, N. C.—A.B.; Nonpareil; Sunday School Officer (1-2); B.T.U. Officer (1-2); Society Officer (2).

Martha Graham Stroup—Denton, N. C.—A.B.; Clio; Y.W.A. Council (1); Sunday School Officer (1-2); B.T.U. Officer (1-2); Glee Club (1-2); Society Officer (2).

Charles B. Summey—Dallas, N. C.—Pre-Medical; Euthalian; B.T.U. Officer (1); Sunday School Officer (1-2); Anniversary Censor (2); Society Censor (2).

Thomas Summey—Black Mountain, N. C.—Pre-Law; Euthalian.

Alfred Taylor — Rio de Janeiro, Brazil — A.B.; Philomathian.

Frances Taylor—Anacostia, D. C.—A.B.; Nonpareil.

Jarvis W. Teague — Cove Creek, N. C. — A.B. Ministry; Philomathian; Officer Ministerial Conference (2); Society Officer (2); Sunday School Officer (2); Science Club (2); Intercollegiate Debater (2).

Elmer Thomas—Chula, Va.—A.B. Ministry; Euthalian.

William E. Therrell—Bennettsville, N. C.—A.B.; Football (1-2); Baseball (1-2); B.T.U. Officer (2); Coaching System (2); "M" Club (1-2).

Vincent Tiller — Pennington Gap, Va. — A.B.; Euthalian.

CLASS OF NINETEEN THIRTY-EIGHT

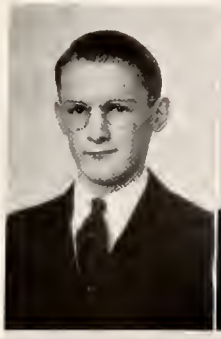

Clyde W. Tilson

Gayle Tompkins

Veronica Tuten

Dale H. Valentine

Garrett H. Valentine

W. R. Wagoner

Frances Ward

Eleanor Warner

Margaret Whitfield

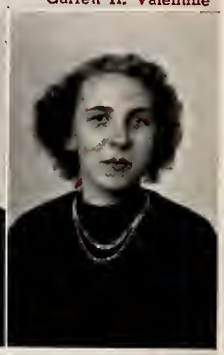

Estoya Willis

Clyde W. Tilson — Asheville, N. C. — Science; Philomathian; Anniversary Representative (2); Glee Club (1-2); Commencement Representative (2); Sunday School Officer (1-2); B.T.U. Officer (2).

Gayle Tompkins—Eunice, N. C.—A.B.

Veronica Tuten—Furman, S. C.—A.B.; Clio

Dale H. Valentine—Washington, D. C.; Pre-Law; Football (1-2); Baseball (1-2); Tumbling (1-2); Cosmopolitan Club (1-2); "M" Club (1-2).

Garrett H. Valentine—Washington, D. C.—Pre-Law; Euthalian; Football (1-2); Track (1-2); "M" Club (1-2); Cosmopolitan Club (1-2).

W. R. Wagoner—Clemmons, N. C.—A.B. Ministry; Philomathian; Sunday School Officer (1); B.T.U. Officer (1); Commencement Declaimer (1); Treasurer College Church (2); Intercollegiate Debater (2); Anniversary Debater (2); Secretary Ministerial Conference (2); Student Council (2); Society President (2).

Frances Ward — Robersonville, N. C. — Home Economics; Clio; Vice-President C-I Class (1); Vice-President C-2 Class (2); Associate Director B.T.U. (1); Director B.T.U. (2); Secretary Scriblerus lub (2); Society Officer (1-2); Glee Club (1-2); Dramatic Club (1-2); Home Makers Guild (1-2).

Eleanor Warner—Guilford College, N. C.—A.B.

Margaret Whitfield—Hurdle Mills, N. C.—A.B.; Nonpareil; Glee Club (1); French Club (1-2); Sunday School Officer (1-2); B.T.U. Officer (1-2). Y.W.A. Officer (2).

Estoya Willis—Mars Hill, N. C.—A.B.; Clio.

MARS HILL COLLEGE SENIORS

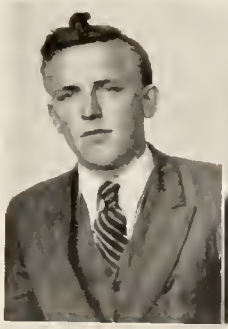

Hilliard V. Higgins

Ralph Profitt

Ralph Willis

W. E. Woodson, Jr.

Charles W. Wright

John L. Yelton

Josephine Yokley

Betsy Ross Neilson

Hilliard V. Higgins—Mars Hill, N. C.—A.B.

Ralph Profitt—Newport, Tenn.—A.B.; Philomathian.

Ralph Willis—Spruce Pine, N. C.—A.B.

W. E. Woodson, Jr.—Central, S. C.—Pre-Law; Philomathian; Sunday School Officer (1).

Charles W. Wright — Lexington, N. C. — Business; Philomathian; Football (1-2); Track (2); "M" Club (2); Treasurer Business Club (1); Intermural Basketball (2).

John L. Yelton—Shelby, N. C.—Pre-Dental; Philomathian; Anniversary Chief Marshal (2); Track (1); Student Council (2-3); President Student Council (3); Society Officer (1-2); Sunday School Officer (1-2); Tumbling (1); Head Waiter (2-3); Associate Editor Laurel (3).

Josephine Yokley—Pittsburgh, Pa.—Elementary Teaching; Nonpareil; President Society (2); Society Officer (2); Glee Club (1-2); Cosmopolitan Club (1-2) Sunday School Officer (1-2).

Betsy Ross Neilson—Winston-Salem, N. C.—A. B.; Clio.

CLASS OF NINETEEN THIRTY-EIGHT

Junior Class Officers

President ..... Bill Kyles

Vice-President ..... June Almond

Secretary ..... Elizabeth Coppedge

Treasurer ..... Henry Brown

JUNIOR SPONSORS

Mrs. J. A. McLeod P. C. Stringfield

Mars Hill College Juniors

First row across: Arthur Alexander, Burlington, N. C.; Beth Alexander, Raleigh, N. C.; Sara Alexander, Gastonia, N. C.; June Almond, Andrews, N. C.

Second row: Bill Angell, Mocksville, N. C.; Katherine Annis, Joy, N. C.; William Aydlett, Elizabeth City, N. C.; Alvish Baker, Big Pine, N. C.

Third row: Mary Sue Baber, Gastonia, N. C.; Vivian Baker, Kernersville, N. C.; Hazel Balding, Joe, N. C.; Mary Zo Barnes, Mt. Holly, N. C.

Fourth row: William B. Baucom, St. Pauls, N. C.; Clarence Beam, Polkville, N. C.; Roger Bell, Gastonia, N. C.; Hazel Bell, Cosby, Tenn.

Fifth row: Mary Bell, Cosby, Tenn.; Raymond Bennett, Apalachicola, Fla.; Willis Bennett, Candler, N. C.; Gordon Bernard, Springfield, Tenn.

Class of Nineteen Thirty-Nine

First row across: Rachel Brantley, Spring-hope, N. C.; Lenora Berry, Johnston, S. C.; Vernon Bixby, Bristol, Va.; Billy Blaine, Franklin, N. C.

Second row: Margaret Bolinger, Tryon, N. C.; Powell Bowers, Littleton, N. C.; Isabel Bradford, Gastonia, N. C.; Clarene Braswell, Monroe, N. C.

Third row: Wilmer A. Breedlove, Nantahala, N. C.; Dwight Brendle, Boonville, N. C.; Herbert Brendle, Yadkinville, N. C.; Carrie Brewer, Siler City, N. C.

Fourth row: A. F. Briggs, Bessemer City, N. C.; Ralph Brinkley, Concord, N. C.; Barbara Brookshire, Asheville, N. C.; Henry Brown, Elizabeth City, N. C.

Fifth row: Mary Alice Brown, Savannah, Ga.; McLeod Bryan, Garner, N. C.; Ray Buie, Salisbury, N. C.; Evelyn Bunker, Charlotte, N. C.

Mars Hill College Juniors

First row across: Orville Campbell, Hickory, N. C.; Elizabeth Carter, Mars Hill, N. C.; George Carter, Mars Hill, N. C.; Jack Carter, Carthage, N. C.

Second row: Howard Cates, Burlington, N. C.; Virginia Caudle, Kernersville, N. C.; Horace Chamblee, Asheville, N. C.; Everette Charles, Winston-Salem, N. C.

Third row: Cleo Childress, Lenoir, N. C.; Frank Clark, Clarkton, N. C.; Ivan Coffey, Hendersonville, N. C.; Edwin Combs, Fries, Va.

Fourth row: Harry Cooke, Toecane, N. C.; Elizabeth Coppedge, Farmville, N. C.; Jane Craddock, Cary, N. C.; B A. Critcher, Williamston, N. C.

Fifth row: Helen Mae Crutchfield, Albemarle, N. C.; Arthur Dale, Mica, N. C.; Wilma Dale, Mica, N. C.; Ferd Davis, Inman, S. C.

Class of Nineteen Thirty-Nine

First row across: Tera Davis, Marshall, N. C.; W. H. Davis, Louisville, Ky.; Wofford Davis, Greenville, S. C.; Leonard DeVault, Butler, Tenn.

Second row: Jewel Deviney, Spindale, N. C.; Dorothy Drake, Atlanta, Ga.; Lois Duck, Buckner, N. C.; Clifton Dunevent, Hurdle Mill, N. C.

Third row:Paul Earley, Winston-Salem, N. C.; G. W. Edwards, Thomasville, N. C.; Herman Edwards, Bryson City, N. C.; J. B. Ellis, Grover, N. C.

Fourth row: Bruce Elmore, Bryson City, N. C.; Marie Epley, Forest City, N. C.; Violet Erickson, Wilksboro, N. C.; J. R. Evans, Batesville, Ark.

Fifth row: Kathryn Farthing, Boone, N. C.; Ben Favell, Charlotte, N. C.; Powell Forbes, Johnson City, Tenn.; Mary Fowler, Burlington, N. C.

Mars Hill College Juniors

First row across: Virginia Fowler, Burlington, N. C.; Glena Franklin, Andrews, N. C.; Malcolm Fritts, Lexington, N. C.; W. Kays Gary, Fallston, N. C.

Second row: Mary Helen Gatlin, Raeford, N. C.; Frank Gillespie, Reidsville, N. C.; Carlyle Glance, Leicester, N. C.; Hocutt Goodman, Asheville, N. C.

Third row: Lloyd S. Goodrum, Lexington, N. C.; Gene Grabeel, Rose Hill, Va.; Katy Ruth Grayson, Forest City, N. C.; Abner Greer, Butler, N. C.

Fourth row: Joe Greer, Thomasville, N. C.; Bill Griffin, Asheville, N. C.; James Y. Griggs, Asheville, N. C.; Clarence Gwaltney, Statesville, N. C.

Fifth row: Joe Hagler, Gastonia, N. C.; Loualice Hamrick, Fallston, N. C.; Mable Ruth Harrell, Edenton, N. C.; W. P. Hall, Asheville, N. C.

Class of Nineteen Thirty-Nine

First row across: Billy Moore Hearn, Weaverville, N. C.; Cynthia Jane Hemke, Lebanon, N. J.; Billie C. Henderson, Sevierville, Tenn.; Ozenia Henderson, Hickory, N. C.

Second row: Margaret Hendren, North Wilkesboro, N. C.; J. B. Hensley, High Point, N. C.; Valencia Hicks, Marion, N. C.; Margaret Hoffman, Grover, N. C.

Third row: Paul Holden, Yadkinville, N. C.; David Hollar, Yadkinville, N. C.; Marguerite Hollowell, Edenton, N. C.; David W. Hooks, Smithfield, N. C.

Fourth row: Sara Lee Hopper, Shelby, N. C.; Mary Lou Hoyle, Fallston, N. C.; Addison Hubbard, Burnsville, N. C.; Edwin Hubbard, Burnsville, N. C.

Fifth row: Marilee Hudson, Spruce Pine, N. C.; Paul Hudson, Morganton, N. C.; Carl Clifford Hughes, Shelby, N. C.; Alice Humphries, Woodsdale, N. C.

Mars Hill College Juniors

First row across: Sam Huskins, Burnsville, N. C.; Ralph Jarrett, Jr., Bandana, N. C.; Edward D. Jelks, Southport, N. C.; Emeth Johnson, Conway, S. C.

Second row: Thomas C. Johnson, Durham, N. C.; A. D. Jones, Los Angeles, Calif.; Martha Jones, Sylva, N. C.; Julius Jordan, Timberland, N. C.

Third row: Mary Flack Jordan, Laurinburg, N. C.; Elaine Kale, Charlotte, N. C.; Howard Keaton, Morganton, N. C.; James Kennedy, Greenville, S. C.

Fourth row: Ellen Haseltine King, Leicester, N. C.; Lucile Lackey, Badin, N. C.; Mary Elizabeth LaRogue, Kinston, N. C.; James Laws, Gastonia, N. C.

Fifth row: James R. Leatherwood, Waynesville, N. C.; William Earle Leatherwood, Clyde, N. C.; Bryan Leeper, Dallas, N. C.; Frank Lewis, Huntdale, N. C.

Class of Nineteen Thirty-Nine

First row across: John Lewis, Dallas, N. C.; Edgar Lyda, Asheville, N. C.; Zack Lyon, Oxford, N. C.; Helen McCall, West Asheville, N. C.

Second row: Edwin McDevitt, Marshall, N. C.; Kitty Dean McGuire, Sylva, N. C.; Blanche McKinney, Tigerville, N. C.; Claude McKinney, Little Switzerland, N. C.

Third row: Dorothy Magness, Shelby, N. C.; Alice Martin, Wadesboro, N. C.; George Martin, Jr., Madison, N. C.; Lavila Martin, Deep Gap, N. C.

Fourth row: William Medlin, Raleigh, N. C.; Mary Elizabeth Meigs, Badin, N. C.; Mary Gail Menius, New Bern, N. C.; David L. Middleton, Raleigh, N. C.

Fifth row: Ruby Miller, Monroe, N. C.; Lillian Montgomery, Asheville, N. C.; Cleobelle Moore, Franklin, N. C.; Louise Moore, Spartanburg, S. C.

Mars Hill College Juniors

First row across: L. Jay Moore, Jr., St. Paul, N. C.; Peggy Moss, Stokes, N. C.; Robert Murphy, Newport News, Va.; Bill Murray, Lenoir, N. C.

Second row: Loyce Myers, Yadkinville, N. C.; Victor Nobeck, Waynesville, N. C.; Betty Norwood, Shanghai, China; Mac Norwood, Raleigh, N. C.

Third row: Sara Ruth Odum, Odum, Ga.; Helen Irene O'Quinn, Odum, Ga.; Sara Bost Orders, Mooresville, N. C.; Sara Orren, Troutman, N. C.

Fourth row: Merritt O'Stein, Concord, N. C.; John Owen, Mars Hill, N. C.; Franklin Paris, Greensboro, N. C.; Kermit Parker, Gastonia, N. C.

Fifth row: Margaret Jane Patton, Morganton, N. C.; Daphne Penny, Raleigh, N. C.; Ella Currin Pinnell, Warrenton, N. C.; Frank Pollard, Greensboro, N. C.

Class of Nineteen Thirty-Nine

First row across: Warren Pritchard, Mt. Mitchell, N. C.; Mable Porter, Kelly, N. C.; Clifton Powell, Raleigh, N. C.; Ersal Presnell, Sugar Grove, N. C.

Second row: Zeno Ratcliffe, Pantego, N. C.; Robert Rabb, Lenoir, N. C.; Lucile Ray, Buckner, N. C.; Dessie Reid, Anderson, S. C.

Third row: M. D. Reid, Jr., Fort Valley, Va.; Betty Renfrow, Fair Bluff, N. C.; Jack Rettew, High Point, N. C.; Frank Richardson, Bessemer City, N. C.

Fourth row: Elizabeth Rigsbee, Durham, N. C.; J. B. Roberts, Concord, N. C.; Lucile Harding Roberts, Marshall, N. C.; Kate Robinson, Murphy, N. C.

Fifth row: Margaret Robinson, Asheville, N. C.; Sibyl Rumley, Southern Pines, N. C.; Eddie Russell, New Bern, N. C.; Emmett Sams, Cane River, N. C.

Mars Hill College Juniors

First row across: H. F. Sayles, Asheville, N. C.; Jessie Sellers, Kings Mountain, N. C.; Robert Sieg, Fredericks Hall, Va.; Altha Smith, Stanley, N. C.

Second row: Robert Smith, Kipling, N. C.; Sam Smith, Winston-Salem, N. C.; Sara Lou Smith, Fairmont, N. C.; Wilbur Smith, Walnut Grove, N. C.

Third row: Margaret Sparks, West Asheville, N. C.; Marie Sprinkle, Marshall, N. C.; Rodney Squires, Wake Forest, N. C.; Bill Stewart, Greensboro, N. C.

Fourth row: Dana Stewart, Bennettsville, N. C.; Loyce Stringfield, Norton, Conn.; Calvin Stringfield, Mars Hill, N. C.; Martha Stroup, Alexis, N. C.

Fifth row: Lila Ruth Sullivan, Hickory, N. C.; Lessie Summerlin, Mars Hill, N. C.; Charles Taylor, De Funiak Springs, Fla.; Van Wyke Talley, Jonesboro, N. C.

Class of Nineteen Thirty-Nine

First row across: J. E. Tate, Jr., Winston-Salem, N. C.; Lula Mae Teague, Hickory, N. C.; Rachel Templeton, Union Grove, N. C.; John Thigpen, Williamston, N. C.

Second row: Betty Thompson, Colerain, N. C.; Warren Tolbert, Collettsville, N. C.; Guy Troute, Forest City, N. C.; Justin Tune, Manteo, N. C.

Third row: Lois Turbyfill, Green Mountain, N. C.; Paul Tysinger, Lexington, N. C.; Richard T. Vernon, Sandy Ridge, N. C.; David Vosburgh, Charlotte, N. C.

Fourth row: Ada Wall, Shelby, N. C.; James Walker, Clyde, N. C.; Lester Watson, Hendersonville, N. C.; Emma Weatherly, Black Mountain, N. C.

Fifth row: Iva West, Thomasville, N. C.; Robert Wheless, Farmville, N. C.; Neil Whitaker, Mars Hill, N. C.; James L. White, Elizabeth City, N. C.

Mars Hill College Juniors

First row across: Bernard Camp, Ahoskie, N. C.; Worth Grant, High Point, N. C.; Lorene Hamrick, Shelby, N. C.; Mary Ruth Hardy, Hendersonville, N. C.

Second row: David Harris, Paw Creek, N. C.; Frank Huff, Del Rio, N. C.; Jackie Huff, Mars Hill, N. C.; Polly Huff, Mars Hill, N. C.

Third row: Bill Kyles, Buhl, Idaho; Anne Martin, Wadesboro, N. C.; Horace Morton, Montreat, N. C.; Doris Whitfield, Hurdle Mills, N. C.; John Wikle, Bryson City, N. C.

Fourth row: Johnnie Willoughby, Ahoskie, N. C.; Addie Whittemore, Eldridge, Ala.; Dwight Wilson, Fallston, N. C.; Louise Winecoff, Concord, N. C.; Nancy Winston, Youngsville, N. C.

Fifth row: Bill Wright, Black Mountain, N. C.; Pauline Wright, Kings Mountain, N. C.; Wilda Wynne, Erwin, Tenn.; Mildred Yates, Inman , C. V.; Joe Young, Minpro, N. C.

Athletics

The

September Eighteenth
September Twenty-Fifth
October Second
October Ninth
October Sixteenth
October Twenty-Third
October Thirtieth
November Eleventh
November Twentieth
November Twenty-Fifth

ALEXANDER, Back

Coaches

OREN E. ROBERTS FRED L. DICKERSON

Lions

	We	They	At
Milligan	0	20	Johnson City, Tenn.
Tusculum	0	0	Greeneville, Tenn.
Boiling Springs	13	7	Mars Hill, N. C.
P. J. C.	40	0	Mars Hill, N. C.
W. C. T. C.	0	0	Canton, N. C.
Lees McRae	6	13	Mars Hill, N. C.
Campbell	6	6	Buies Creek, N. C.
Hiwassie	6	13	Newport, Tenn.
Davidson "B"	0	6	Mars Hill, N. C.
Brevard	0	0	Brevard, N. C.

WHITE, Back

DeWITT RUTLEDGE
Back

JAMES GINAKOS
Guard

WILLARD WILBANKS
Back

The Lions

NEIL WHITAKER
Center

HENRY BROWN
Tackle

QUINCEY BALL
Back

GETER HIGGINS
Tackle

HAROLD EARLY
Back

WILLIAM THERRELL
End

GARRETT VALENTINE
Guard

A. D. JONES
End

Cheer Leaders

James Early, Head, Robert Howard, Martha Moore, Frank Rains, Edgar Higgins, Elizabeth Murray, Roger Bell, Ada Wall.

CHARLES WRIGHT
Guard

BRYAN LEEPER
Center

RODNEY SQUIRES
Tackle

BRUCE MURRAY
Back

DALE VALENTINE
Back

DAVID VOSBURGH
Manager

P. C. STRINGFIELD, JR.
Back

JACK MICHAEL
Back

Basketball

Games Played

	We	They
Canton	30	24
Enka	23	37
Canton	20	16
Biltmore	18	20
Enka	27	48
Textile	20	28
Cumberland	30	31
W. C, T. C.	24	39
Biltmore	29	28
Wofford Frosh	26	34
Textile	24	33
W. C. T. C.	39	33
Brevard	49	26
Tenn. Wesleyan	30	35
Carolina Frosh	24	47
Wake Forest Frosh	22	34
N. C. State Frosh	36	35
Lees McRae	33	39
Lees McRae	38	29
Cumberland	36	60
Hiwassee	33	41
Tenn. Wesleyan	24	59
Newport All-Stars	35	28
Hiwassee	24	22
Boiling Springs	31	29
Biltmore	27	25
Newport All-Stars	43	30
Seroco	49	35
	845	945

Total Points—Mars Hill: 845. Total Points—Opponents: 945. Games won by Mars Hill: 13. Games lost by Mars Hill: 15.

Baseball

The Schedule

April 1	Tennessee Teachers	Johnson City, Tenn.
April 11	Textile Institute	Spartanburg, S. C.
April 15	Blue Ridge	Mars Hill, N. C.
April 16	W.C.T.C.	Cullowhee, N. C.
April 21	L.M.U.	Harrogate, Tenn.
April 22	Hiwassee	Madisonville, Tenn.
April 23	Milligan	Johnson City, Tenn.
April 25	Tennessee Teachers	Mars Hill, N. C.
April 27	Milligan	Mars Hill, N. C.
April 29	Textile Institute	Mars Hill, N. C.
April 30	Textile Institute	Mars Hill, N. C.
May 4	Davidson	Davidson, N. C.
May 5	Oak Ridge	Oak Ridge, N. C.
May 6	Wake Forest	Wake Forest, N. C.
May 7	U.N.C.	Chapel Hill, N. C.
May 9	Hiwassee	Mars Hill, N. C.
May 12	Brevard	Brevard, N. C.
May 14	Oak Ridge	Mars Hill, N. C.
May 17	W.C.T.C.	Mars Hill, N. C.
May 20	Brevard	Mars Hill, N. C.

Tennis

Left to right: Clyde Branks, Assistant Manager; Vernon E. Wood, Coach; C. J. Ellen, Thomas Johnson, Addison Hubbard, Edwin Hubbard, J. R. Evans, Neil Whitaker, Ray Bridgers, Eddie Jelks, Bruce Murray, Bill Griffin, Leonard Carter, Franklin Hough, Frank Harris, Manager.

Track

First row, left to right: Laurin Gardner, John Crisp, James Early, Frank Rains, Vincent Tiller, Paul Early, "Specks" Valentine.

Second row: Jack Michael, Bill Silvers, David Mitchell, Herbert Morgan, John Thigpen, J. Grissette, Bill Stewart, Ivan Coffey.

Third row: Worth Grant, J. B. Hensley, Bill Davis, James White, Fred Sams, Charles Dickey, Quincey Ball, "Monk" Critcher, Gene Alexander, Edwin Leatherwood.

Literary Societies

Philomathian

PHILOMATHIAN

κλιω

CLIO

Carl Adams, William Bates, Clifford Brown, McLeod Bryan, Paige Bryan, Hubert Burton, Clark Barrett, Ray Bridgers, Clyde Carr, Leonard Carter, Everett Charles, Edwin Combs, Preston Champion, Harry Cook, George Dale, James Early, Herman Edwards, Boyd Farthing, Powell Forbes, Will Franklin, Thomas Freeman, Malcom Fritts, Worth Grant, James Gann, Laurin Gardner, Frank Gillespie, Kinsley Giles, Fred Gilland, Carlyle Glance, Hocutt Goodman, Abner Greer, Ben Hardy, Joe Hagler, W. P. Hall, Lewis Hamlin, A. V. Hamrick, Frank Harris, Gordon Heath, E. R. Higgins, Edwin Hubbard, Addison Hubbard, Jack Huff, Joe Huff, Ray Jarvis, James Kennedy, Mac Kennickell, Oscar Harris, Howard Hall, Eddie Lieberman, H. B. Land, John Lewis, Bradley Long, Edgar Lyda, Harold Lindsey.

Johnson Marlowe, Edwin McDevitt, Jesse Moore, Herbert Morgan, Winston Morrow, Jack Michael, William Medlin, Wayne Oates, Franklin Parris, William Prentiss, Lee Phoenix, Edward Pipes, Ellis Plemmons, Warren Pritchard, Ralph Proffitt, Paul Parks, Frank Pollard, Charles Radford, Joe Radford, Jack Rattew, Clyde Randolph, Fonzo Randolph, Charles Reid, Ray Roberts, J. B. Roberts, Fred Rash, Frank Richardson, Bill Ruffins, Fred Sams, Charles Sams, Emmett Sams, H. F. Sayles, Carl Scott, Banner Shelton, Clarence Sinclair, Carroll Smith, Warren Smith, Wilbur Smith, Edwin Spangler, Thomas Staton, Sidney Smith, Robert Sieg, J. E. Tate, Charles Taylor, Fred Taylor, Jarvis Teague, Clyde Tilson, Justin Tune, W. R. Wagoner, James Walker, John Wikle, Willard Whittington, W. E. Woodson, Charles Wright.

PRESIDENTS

Edwin Spangler — W. R. Wagoner
Clarence Sinclair — Alfred Taylor

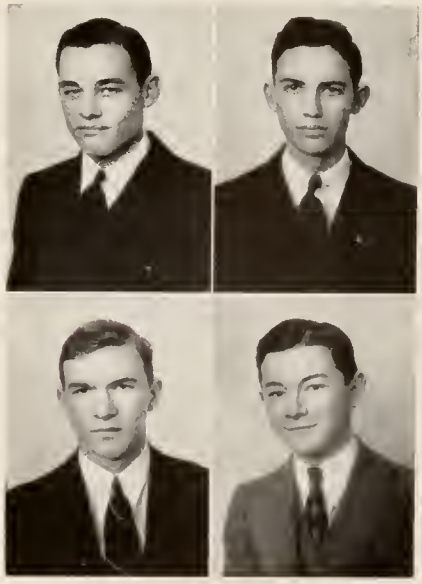

Clio

June Almond, Mary Lou Almond, Katherine Annis, Carrie Brewer, Georgia Bailey, Vivian Baker, Hazel Balking, Mary Zoe Barnes, Hazel Bell, Mary Bell, Clarine Braswell, Edith Breedlove, Barbara Brookshire, Christine Browning, Margie Bolinger, Mary Alice Brown, Virginia Caudle, Margaret Chandler, Julia Chiles, Ruth Clarke, Nell Cook, Marie Compton, Betty Cousins, Wilma Dale, Libby Deese, Jewel Deviney, Erlene Duncan, Ruth Eller, Violet Eaker, Wilma Essic, Kathryn Farthing, Mary Fowler, Glena Franklin, Virginia Francis, Helen Gibbs, Gene Grabeel, Katy Ruth Grayson, Lorene Hamrick, Lou Alice Hamrick, Mary Ruth Hardy, Mabel Ruth Harrel, Mildred Hawley, Cynthia Jane Hemke, Billie C. Henderson, Margaret Hoffman, Marguerite Hollowell, Rebecca Hollowell, Sara Lee Hopper, Mary Lou Hoyle, Fern Hudson, Marilee Hudson, Louise Harmon.

Dorcas Justice, Elaine Kale, Lula Mae Kelly, Aileen Kennedy, Ellen King, Anne Martin, Alice Martin, Ruth McKelvey,, Lydia Mayberry, Cleobelle Moore, Louise Moore, Martha Moore, Marie Murphy, Lois Myers, Frances Newman, Betsy Ross Neilson, Sarah Odum, Helen O'Quinn, Sara Orren, Sara Orders, Ersal Presnell, Loudoris Parker, Margaret Patton, Louise Perkinson, Ella Currin Pinnell, Lena Pipes, Mabel Porter, Elizabeth Rigsby, Lucile Roberts, Kate Robinson, Jessie Sellers, Mary Simmons, Altha Smith, Edith Smith, Martina Snelson, Julia Squires, Margaret Sparks, Margaret Staton, Martha G. Stroup, Martha L. Stroupe, Rachel Templeton, Betty Thompson, Veronica Tuten, Frances Ward, Emma Weatherly, Estoria Willis, Jonnie Willoughby, Nancy Winston, Wilda Wynne, Pauline Wright, Mildred Yates.

PRESIDENTS
Mary Lou Almond Marie Murphy
Ruth Clarke

Euthalian

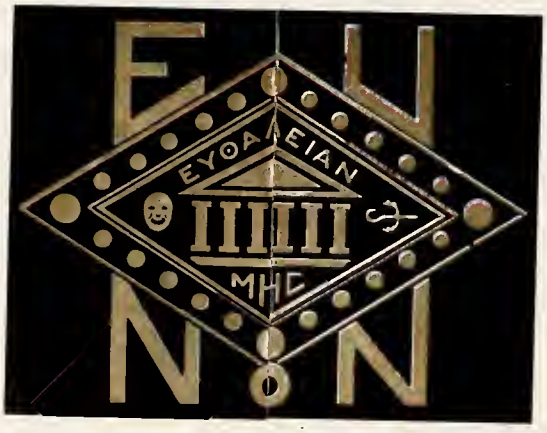

Cecil Adderholt, Sanders Aldred, Bill Angell, James Bannister, Bill Baucom, Levy Barco, Roger Bell, Gordon Bernard, Vernon Bixby, Jesse Bland, Wilmer Breedlove, Herbert Brendle, Dwight Brendle, Eugene Brissie, Robert Bryan, Cecil Barrington, Willis Bennett, Howard Cates, George Carter, Orville Campbell, Robert Carter, Jack Carter, Ralph Cannon, Horace Chamblee, James Chesson, Robert Childs, Flowers Clark, Frank Clark, Cecil Cline, Ivan Coffey, John Crisp, Thad DeHart, Leonard DeVault, Billy Eaton, Paul Early, Elton Edwards, Melvin Elias, T. W. Ellis, Bruce Elmore, J. R. Evans, G. W. Edwards, C. J. Ellen, Ben Favell, Kays Gary, Bill Griffin, Jimmie Griggs, J. Grisette, Joe Greer, Lawrence Gunn, Francis Harris, Russell Harris, David Harris, Billy Moore Hearn, Paul Hinkie, Franklin Hough, Davis Hunnicut, Robert Howard, Adlai Hoyle, Max Holmes.

Charles Hutchens, Paul Hudson, Clifford Hughes, Larry Horde, Eddie Jelks, C. W. Johnscn, Julius Jordan, Howard Keaton, Billy Kellner, James Kirk, Bill Kyles, Edwin Leatherwocd, James Leatherwood, James Laws, Irvin Lucus, Charles Lowe, Zack Lyon, John Marr, W. T. Martin, Ernest Meekins, David Middleton, Bob Mohn, Jay Moore, Horace Morton, David Mitchell, Bob Murphy, Mac Norwood, John Owen, William Prescott, Council Pinnell, Clifton Powell, Bonson Ramsey, Frank Rains, Zeno Ratcliffe, Edward Russell, James Sawyer, Dupuy Sears, David Shelton, Sam Smith, Dana Stewart, Charles B. Summey, Laurence Sprinkle, Thomas Summey, Calvin Stringfield, Vincent Tiller, John Thigpen, Guy Troute, Charles Trentham, Elmer Thomas, Garrett Valentine, Everette Walker, Robert Wheless, Neil Whitaker, Robert Bellinger, Alexander Bellinger, Robert Blackmore, Willis Curly, Howard LaMonte, Austin Loving, Al Myers.

PRESIDENTS

Robert Bellinger — Robert Howard
Eugene Brissie — Council Pinnell

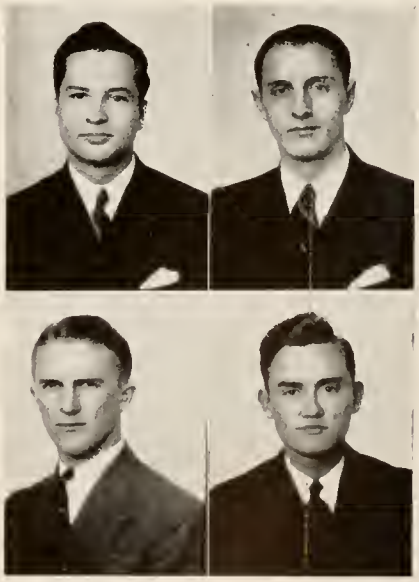

Nonpareil

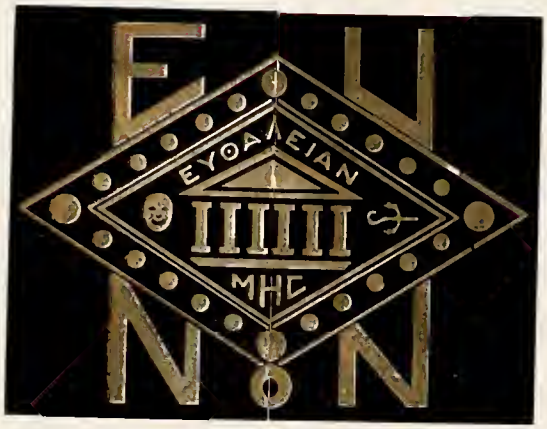

Ethel Adams, Beth Alexander, Sara Alexander, Mary Sue Baber, Margie Baker, Lenora Berry, Louise Berry, Isabel Bradford, Rachel Brantley, Catherine Blount, Evelyn Bunker, Catherine Catter, Eleanor Cashwell, Elizabeth Carson, Elizabeth Coppedge, Estelle Councilman, Jane Craddock, Virginia Anne Craver, Helen Crutchfield, Hazel Currin, Martha Dail, Dorothy Davis, Sara Darrough, Dorothy Drake, Martha Ellen, Violet Erickson, Catherine Etheridge, Katherine Floyd, Jane Heading, Mary Helen Gatlin, Lucile Gillespie, Mildred Hardin, Polly Hartsell, Margaret Hendren, Helen Hensley, Valencia Hicks, Polly Huff, Alice Humphries, Agnes Isenhour, Fay Joines, Emeth Johnson, Grace Johnson, Martha Jones, Mary Flack Jordan, Lucile Lackey, Mary Elizabeth LaRogue, Elizabeth Lee.

Florence Lester, Dorothy Magness, Ruth Martin, Helen McCall, Kitty Dean McGuire, Blanche McKinney, Ellen McLain, Mary Elizabeth Meigs, Mary Gail Menius, Ruby Miller, Lillian Montgomery, Peggy Moss, Sara Sue Moss, Elizabeth Murray, Helen Murray, Betty Norwood, Aleatz Parker, Daphne Penny, Marie Powers, Dessie Reed, Betty Renfrow, Margaret Robinson, Sibyl Rumley, Ruth Russell, Dorothy Sanderlin, Margaret Sawyer, Lena Sue Shermer, Irene Smith, Sara Lou Smith, Virginia Steadman, Mary Elizabeth Stonestreet, Lois Stringfield, Lila Ruth Sullivan, Lessie Summerlin, Frances Taylor, Lula Mae Teague, Lois Turbyfill, Ada Wall, Eleanor Warner, Iva West, Doris Whitfield, Margaret Whitfield, Louise Winecoff, Josephine Yokley.

PRESIDENTS
Catherine Etheridge Mildred Hardin
Josephine Yokley

Organizations

Mars Hill Dramatics

Presidents

Billie C. Henderson
David Shelton

Ruth Eller
David Hooks

Glee Club

Officers

Director ..... Miss Zula Coon
Pianist ..... Miss Martha Biggers
President ..... Billy G. Eaton
Secretaries ..... Ruth McKelvey and Eleanor Cashwell
Treasurer ..... Ada Wall
Stage Managers ..... Clyde Tilson and Frank Rains
Librarians ..... Roger Bell and Polly Hartsell
Business Manager ..... John Marr

Members

First row—left to right: Nell Cook, Martha G. Stroup, Mary Ruth Hardy, Frances Ward, Katy Ruth Grayson, Margie Baker, Rebecca Hollowell, Louise Berry, Thelma Drake, Lessie Summerlin, Sarah Oren, Elizabeth Lee, Virginia Anne Craver, and Miss Zula Coon, director.

Second row — left to right: Eleanor Cashwell, Rachel Templeton, Elizabeth Coppedge, Altha Smith, Mary Sue Baber, Elizabeth Carter, Lena Sue Shermer, Polly Hartsell, Marjorie Bolinger, Ruth McKelvey, Emma Weatherly, Sara Sue Moss, Mary Helen Gatlin, Mary Fowler, Lila Ruth Sullivan, and Ada Wall.

Third row—left to right: James Kirk, Clyde Tilson, Billy G. Eaton, Frank Rains, Sydney Smith, Charles Reid, James Bannister, Justine Tune, John Owen, Bill Baucom, Jay Moore, Banner Shelton, Howard Cates, Roger Bell, John Marr, Horace Chamblee, and Robert Carter.

"M" Club

President
C. G. Ray

Secretary
Gene Alexander

Cosmopolitan Club

President
W. H. Davis

Secretary
Vernon Bixby

International Relations Club

Presidents
Ruth Martin
Thos. Freeman

Secretaries
Lena Shermer
Polly Hartsell

Foreign Language Club

President
Fonzo Randolph

Secretaries
Fern Hudson
Martha Dail

Y. W. A.

President
Marie Compton

Secretary
Ruth Martin

Orchestra

President
Charles Reid

Secretary
Lila R. Sullivan

Student Council

President
John Yelton

Secretary
Eugene Brissie

Scriblerus Club

Presidents
Mildred Hardin
John Ball
Agnes Isenhour
Robert Howard

Business Club

Presidents
Dorothy Davis
Ray Bridgers

Secretaries
Louise Perkinson
Edith Smith

French Club

Presidents
Martha Moore
Ruth Russell

Secretaries
Lois Stringfield
Martha Moore

Home Makers Guild

Presidents
Mary Simmons
Ethel Adams

Secretaries
Ellen McLain
Aleatz Parker

Science Club

Presidents
Council Pinnell
Carroll Smith

Secretaries
Sarah Darrough
Julia Squires

Volunteer Band

Presidents
John McGee
Lela Mae Kelly

Secretaries
Kate Robinson
Margaret Sparks

Georgia Club

Presidents
Catharine Etheridge
Dorothy Drake

Buncombe County Club

President
Charles Reid

Secretary
Catherine Carter

Eastern Carolina Club

President
T. W. Ellis

Secretary
Frank Harris

Forsythe, Davie, Rowan County Club

President
Paul Early

Secretary
Mary Elizabeth Stonestreet

South Carolina Club

President
Gene Alexander

Secretary
Polly Hartsell

Gaston County Club

President
John Lewis

Secretary
C. B. Summey

Western Carolina Club

President
Clarence Hyatt

Secretary
G. W. Edwards

Burke, Caldwell County Club

President
Margaret Patton

Secretary
J. Grisette

Yancey County Club

President
Edwin Hubbard

Secretary
Lucile Gillespie

Mitchell County Club

President
Ralph Willis

Secretary
Joe Young

Guilford County Club

President
Graham Morrison

Secretary
Eleanor Warner

Wilkes Alleghany County Club

President
Faye Joines

Secretary
Frank Rains

Central Carolina Club

President
Mildred Hawley

Secretary
Margaret Whitfield

Virginia Club

President
Franklin Hough

Secretary
Billy Kellner

Cabarrus County Club

President
Jesse Moore

Secretary
Agnes Isenhour

Tennessee Club

President
Boyd Farthing

Secretary
Wilda Wynne

Madison County Club

President
Neil Whitaker

Secretary
Marie Sprinkle

Davidson County Club

President
Jack Michael

Secretary
Martha Stroupe

Lost Battalion Club

President
Paul Parks

Secretary
Lila Ruth Sullivan

Forensic Club

Ministerial Conference

Presidents
Clarence Gwaltney
Robert Sieg
Eddie Lieberman
Dennis Anderson

Secretaries
W. R. Wagcner
Ralph Cannon
Jarvis Teague
George Dale

The Staff

EDWIN SPANGLER_____Editor-in-Chief
ROBERT HOWARD____Advertising Manager
JOHN YELTON_____Associate Editor
CLARENCE SINCLAIR___Organization Editor
FLOWERS CLARK_____Circulation Manager
FRANKLIN HOUGH_____Sports Editor
JESSE BLAND_____Snapshot Editor
MARY LOU ALMOND_____Feature Editor
VIRGINIA FRANCIS___Circulation Manager
MARIE MURPHY_____Literary Editor

The Laurel

The Staff

EUGENE BRISSIE ..... Editor
CATHARINE ETHERIDGE ..... Business Manager
PAUL EARLY ..... Managing Editor
FRANK HARRIS ..... Circulation Manager
LENA SUE SHERMER ..... Alumni Reporter
SAM SMITH ..... Reporter
HORACE CHAMBLEE ..... Reporter
JAMES WALKER ..... Reporter
HORACE MORTON ..... Reporter
CHARLES RADFORD ..... Reporter
VERNON BIXBY ..... Reporter
ORVILLE CAMPBELL ..... Sports Editor
BILL ANGELL ..... Reporter
JOHN THIGPEN ..... Reporter
JOHN MARR ..... Advertising Manager
BILL BLAINE ..... Reporter

The Hilltop

Features

NADINE ELLIS
Sponsored by Edwin Spangler,
Editor-in-Chief Laurel

MINA LEONARD
Sponsored by Robert Howard,
Advertising Manager Laurel

J D. STEELE
Sponsored by Flowers Clark,
Circulation Manager Laural

Rachel Hamlin

Marie Murphy

Dorothy Davis

RACHEL HAMLIN
Sponsored by Clarence Sinclair,
Organization Editor Laurel

MARIE MURPHY
Sponsored by Eugene Brissie,
Editor-in-Chief Hilltop

DOROTHY DAVIS
Sponsored by John Marr,
Advertising Manager Hilltop

BEULAH PRUETT
Sponsored by John L. Yelton,
President Student Council

RUTH ELLER
Sponsored by Council Pinnell,
President Euthalian Society

ELLEN RANKIN
Sponsored by Orville B. Campbell
Sports Editor Hilltop

LENOIR RHYNE COLLEGE

(Co-Educational)

Hickory, North Carolina

FOUR-YEAR COLLEGE FOR MEN AND WOMEN

Competent and Experienced Faculty. . . Stands for high educational standards and high Christian character . . Liberal Arts, Sciences, Teaching, Music, and Commercial Courses . . Ideal Climate, Altitude 1,200 feet above sea level.

Summer School for State Teachers, first term June 6 to July 15; second term July 15 to August 24.

For Information Write

P. E. MONROE, D. D., PRESIDENT

Lenoir Rhyne College, Hickory, N. C.

CARSON-NEWMAN COLLEGE

Accredited - Baptist College

Co-Educational

Expenses Reasonable

Degrees

BACHELOR OF ARTS

BACHELOR OF SCIENCE

Special Departments

EXPRESSION

VOICE - PIANO - VIOLIN

For Catalogue and Other Information Address

DR. JAMES T. WARREN, PRESIDENT

Jefferson City, Tenn.

ELON COLLEGE SAYS...

"Let the same **wisdom guide** you in selecting your **Senior College** as when you selected **Mars Hill** as your **Junior College.**"

For Information Write

GEO. D. COLCLOUGH, Field Secretary,

Elon College, N. C.

Elon is proud of Mars Hill

WAKE FOREST COLLEGE

Wake Forest, N. C.

A Standard Senior College, with more than one hundred years' reputation for high standards, noble traditions, and progressive policies.

Expenses Moderate

Regular Summer Sessions

For Catalogue, Address

E. B. EARNSHAW, SECRETARY

MEREDITH COLLEGE

Raleigh, N. C.

For Women Only.

Standard College Work.

Aims: Culture - Vocation - Life.

Wholesome Campus Activities

For Catalogue, Write

CHAS. E. BREWER, PRESIDENT

INSIST

ON

ButterKrust

BREAD - CAKES

THE ASHEVILLE BAKING CO., Inc.

Telephone 622

UNIVERSITY OF RICHMOND

Among many advantages, these should appeal to prospective college students:

1. The University is located in one of America's most historic cities.

2. Is a member of the Southern University Conference and is universally accredited.

3. Is especially strong in laboratory sciences, in the social and historical sciences and in business administration.

4. Is interested in the building of character and in the individual success of its students, as well as in offering high intellectual training.

For Catalogue and Information, Address

F. W. BOATWRIGHT, PRESIDENT,
University of Richmond, Va.

FOX BARBER & BEAUTY SHOPS

WE CATER TO STUDENTS OF MARS HILL COLLEGE

1 Patton Avenue Telephone 1219

FURMAN UNIVERSITY

and

WOMAN'S COLLEGE OF FURMAN UNIVERSITY

B. E. Geer, President

Arts and Sciences, Music, Speech and Dramatics, Business Administration, Home Economics

MARS HILL COLLEGE
MARS HILL, N. C.

PROMPTNESS COURTESY EFFICIENCY

YOU ARE ALWAYS WELCOME

MARS HILL PHARMACY

Candies, Confections, School Supplies

Hollingsworth's

UNUSUAL CANDIES

Prescriptions Given Special Attention

"If It's Found In An Up-To-Date Store—We Have It"

TRY THE DRUG STORE FIRST

P. E. BRUCE, manager MARS HILL, N. C.

OUR "THANK YOU" and GOOD WISHES

Working with the Students and Faculty of Mars Hill College is a privilege that gives us genuine pleasure. Cordially do we thank you for your Business and your Good-Will . . . . Sincerely do we wish you Good Fortune and Happiness in all your undertakings!

BILTMORE PRESS

97 PATTON AVENUE ASHEVILLE, N. C.

Do You Miss Mother's Cooking?
Follow The Crowd To

AIRHEART'S CAFE

Delicious Homecooked Meals
Fountain Service

Mrs. W. T. Airheart, Manager

We supplied the GE Mazda Lamps that lighted your way through school.

Electric Supply Co.

Distributors

Asheville **North Carolina**

QUICK SERVICE

NEW AND MODERN EQUIPMENT

It has been a pleasure to serve the students of Mars Hill College.

MARS HILL CLEANERS

"Everything You Wear—We Handle With Care."

Mars Hill, N. C.

Compliments of

THE AMERICAN ENKA CORPORATION

Enka, N. C.

Compliments of

Finkelstein's

7 Southwest Pack Square

Phone 887

Compliments of

FRENCH BROAD LAUNDRY, Inc.

Cor Brownwood and Logan Aves.,

West Asheville

Mars Hill College is one of our old and valued customers. We have many others, including Restaurants, Hotels and Institutions, furnishing their requirements in China, Glass, Silver and Cooking Utensils.

CULLEN'S

416 Gay Street
Knoxville, Tennessee

SAVE YOUR EYES . . . .

You need them always. And yet, so many handicap themselves daily by suffering eye strain without the welcome relief of glasses. It costs no more to have your eyes examined by a specialist. If need, we will prescribe restful, correct glasses.

Consult
DR. T. GILBERT HARPE
Optometrist
12 Years in Asheville
14 Flatiron Building Telephone 961

For the past eight years we have served the students of Mars Hill College. They have been among our most valued customers. We appreciate this patronage and shall continue to give the same high quality service upon which our reputation was founded.

Roberts Brothers

Cleaners and Dyers

Tailors and Hatters

Phone 44

Weaverville . . . . N. C.

Compliments of

TALMAN OFFICE SUPPLY CO.

Complete Office Equipment

Typewriters

Office Furniture

Complete Filing Equipment

Asheville, N. C.

The 1938 Laurel
IS BOUND IN A GENUINE
Kingscraft Cover
Produced By The
KINGSPORT PRESS, Inc.
KINGSPORT - - - TENNESSEE

Compliments of

G. H. MASTERS CO.

Wholesale Grocers
Libby and Plee-zing Goods

351 Depot St. Asheville, N. C.

SCHRAFFT'S

THE NATION'S LEADING CANDIES

A Complete Assortment of School Supplies and Stationery.

MORGAN BROTHERS, Inc.

Wholesale Distributors

67-71 Broadway Asheville, N. C.

PRITCHARD PAINT & GLASS CO.

Of Asheville

CONTRACTORS AND DEALERS IN PAINTS, GLASS AND PAINTERS' SUPPLIES

63 North Lexington Phone 3431
77 Patton Ave Phone 407

Largest Line Art Supplies in W. N. C.

PALMER-LIPE PAINT CO.

Distributor for

DEVOE'S PAINTS, ENAMEL AND VARNISH

Wall Paper and Artists' Materials.
General Contracting in Exterminating.

PAINTING AND DECORATING

Telephone 3581 82 Patton Ave
Asheville, N. C.

PEARCE-YOUNG-ANGEL COMPANY

Wholesale

Fruit, Produce, and Grocers Specialties.

Office and Warehouse

109-111 Roberts St. Asheville, N. C.

Compliments of

PUBLIX-BAMFORD THEATRES, Inc.

Asheville, N. C.

STOP - EAT - REST

Where 19 East Meets 19 West

I. A. ROBINSON

Cain River - - N. C.

SAVE WITH SAFETY

And Meet Your Friends At

THE REXALL STORE

ROBERTS PHARMACY

Marshall, N. C. Telephone 6

O. C. RECTOR
Hardware Company

Dependable Bulk Garden and Field Seed.

Hardware - Furniture - Paints - Fertilizers

Marshall, N. C.

KEEP ENERGY UP! - - - - - - - - DRINK DOCTOR PEPPER AT 10-2 & 4!

Compliments of

BILTMORE CIGAR & CANDY CO.

Johnston

CANDIES AND CHOCOLATE

75 Broadway Telephone 3496

Compliments of

BILTMORE BROOM CO.

Asheville, N. C.

NORTHWEST CAROLINA UTILITIES, INC.

Who Also Merchandises
General Electric Refrigerators, Ranges and Radios.
Westinghouse Water Heaters and Lamps.
Thor Washers.
Stromberg-Carlson and Philco Radios.
Also
Other Small Appliances.

MARSHALL BURNSVILLE

SALES - SERVICE - RENTALS

Typewriters—New and Rebuilt.

All Makes of New and Portable Typewriters.

We have Adding, Calculating, and Bookkeeping Machines, Check Writers, and also a Complete Line of Office Furniture, Steel Decks, Filing Cabinets and Insulated Files.

Office Equipment Company

63-65 Arcade Bldg.

P. O. Box 474 Phone 260

Asheville, N. C.

Compliments of

J. F. AMMONS DEPARTMENT STORE

BROWN BOOK CO.

Books - Gifts - Stationery
Office Supplies

Asheville - - N. C.

KEEP ENERGY UP! - - - - - - - DRINK DOCTOR PEPPER AT 10-2 & 4!

MEET YOUR FRIENDS

At

ROY'S CAFE

"The Student's Hangout"

Telephone 3600

SOUTHERN MOTORS

FORD CARS
And
TRUCKS

W. C. Wood

52 Broadway **Asheville, N. C.**

Compliments of

SLAYDEN FAKES CO.

WHOLESALE GROCERS

Asheville, N. C.

TINGLE'S CAFE

29 Broadway **Asheville, N. C.**

MEET YOUR FRIENDS AT TINGLE'S

Better Sandwiches - Plate Dinners
Good Steaks
Special Breakfasts

OPEN ALL THE TIME

SAFETY SERVICE

EFFICIENCY

UNION BUS TERMINAL

Asheville, N. C.

Compliments of

MARS HILL TELEPHONE COMPANY

J. V. Erskine, Manager

THE BANK OF FRENCH BROAD

MARSHALL, N. C.

"Your Financial Friend"

The 1938 Laurel was designed and printed by The Miller Printing Company, Asheville, N. C.
Engravings by Jahn & Ollier, Chicago, Ill.

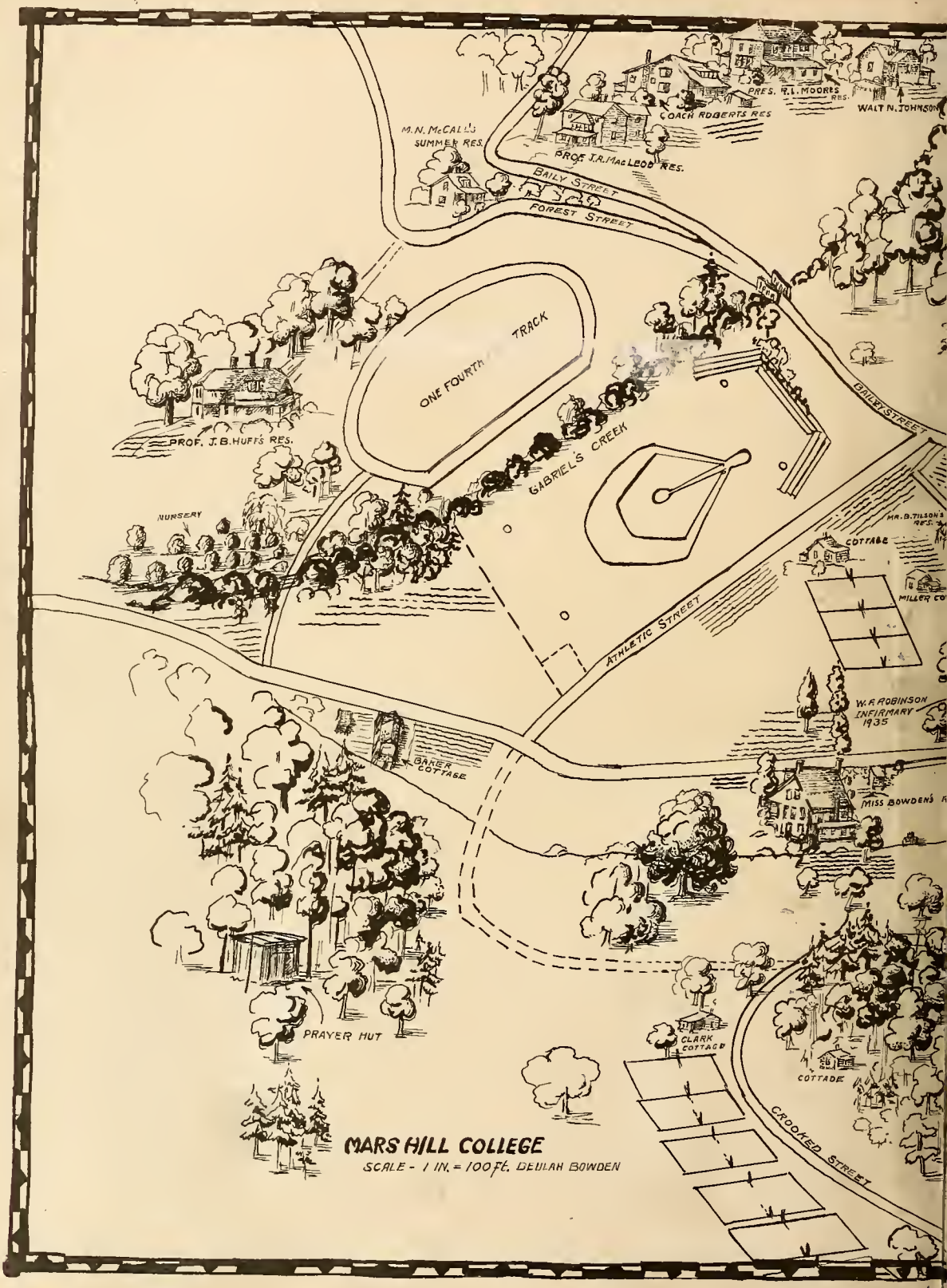
M. N. McCALL'S SUMMER RES.
PROF. T.R. MacLEOD RES.
COACH ROBERTS RES
PRES. W.L. MOORES RES.
WALT N. JOHNSON
BAILY STREET
FOREST STREET
ONE FOURTH TRACK
GABRIEL'S CREEK
BAILEY STREET
PROF. J.B. HUFF'S RES.
NURSERY
MR. B. TILSON'S RES.
COTTAGE
MILLER CO
ATHLETIC STREET
W.F. ROBINSON INFIRMARY 1935
BAKER COTTAGE
MISS BOWDEN'S
PRAYER HUT
CLARK COTTAGE
COTTAGE
CROOKED STREET
MARS HILL COLLEGE
SCALE - 1 IN. = 100 FT. DEULAH BOWDEN

OFFICE
~~371.805~~
~~M~~
27715
1938

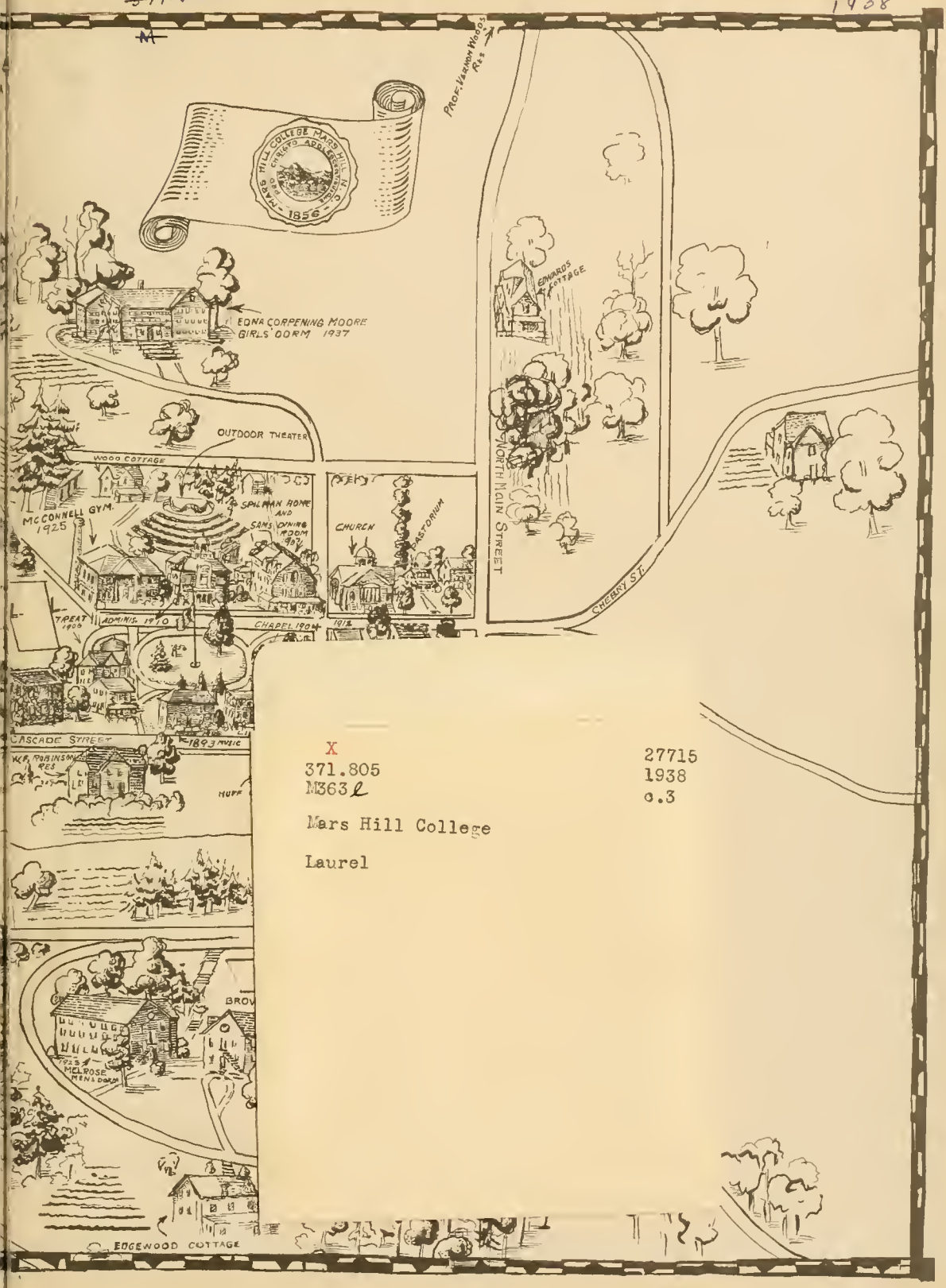

X
371.805
M363ℓ
Mars Hill College
Laurel

27715
1938
c.3